

RECEIVED FOR RECORD
 Recorded: Dec 17
 Plat Book No. 7 Page: 47-D
 # 18151
 1992 DEC 17 PM 2:01
 Fee: \$10.00
 SANDRA K. WILT
 Recorder
 Clinton County, Ohio

VOLUME _____ PLAT NO. _____

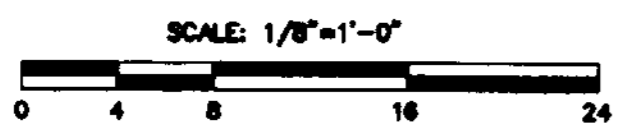
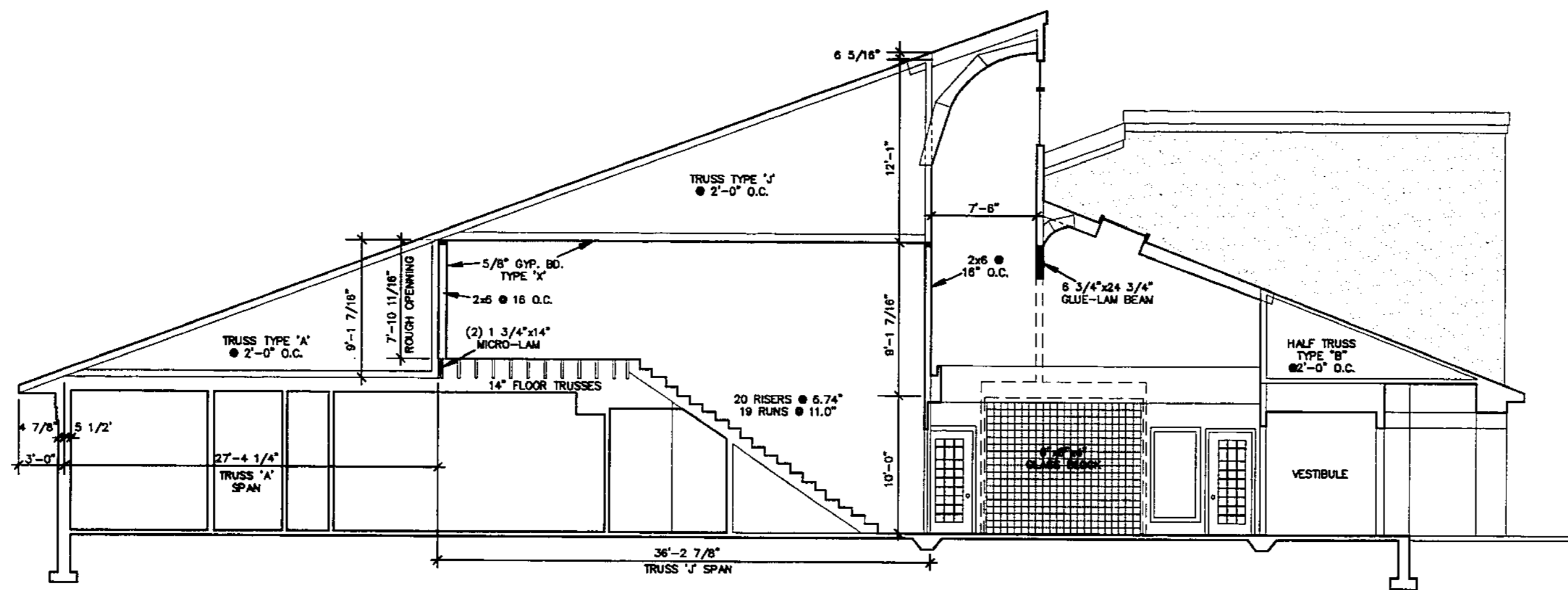

WE HEREBY CERTIFY THAT THE ABOVE PLAN ACCURATELY SHOWS THE BUILDING SECTION AS CONSTRUCTED.

Thomas E. Purcell
 THOMAS E. PURCELL, P.S. 6519
Mark E. Henry
 MARK E. HENRY, ARCHITECT 9340

LONGITUDINAL BUILDING SECTION
WEST END MEDICAL OFFICE CONDOMINIUM
 CITY OF WILMINGTON
 CLINTON COUNTY, OHIO
 V.M.S. NO. 1057

MC McCARTY ASSOCIATES
 Engineers - Surveyors - Architects
 213 N. High Street Hillsboro, Ohio 45133 (513) 393-9971
 222 N. Oakland Avenue Washington C.H., Ohio 43160 (614) 335-3816

DATE	SCALE	DRAWING NO.
DECEMBER 4, 1992	1/8"=1'-0"	90-199B