

LOCATION PLAN
CLINTON COUNTY
VIRGINIA MILITARY DISTRICT
 V.M.S. 2245 & 2754
VERNON TOWNSHIP & VILLAGE OF CLARKSVILLE

FHWA	STATE	PROJECT	
5	OHIO	CLI 2-000	

35
40

CLINTON COUNTY RD. 2
 ISSUE - I PROJECT
 SPRINGHILL ROAD

1
6

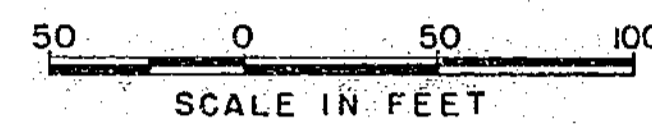

James R. NIMZ 2-4-77
 JAMES R. NIMZ DATE
 COUNTY ENGINEER

William W. Brayshaw 2-7-77
 WILLIAM W. BRAYSHAW DATE
 ACTING DISTRICT DEPUTY DIRECTOR

CURVE DATA
 P.I. STA. 8+75.00
 $\Delta = 6^{\circ}30'00''$ Lt.
 $D_c = 3^{\circ}00'00''$
 T = 108.45'
 L = 216.67'
 R = 1909.86'
 E = 3.08'

CURVE DATA
 P.I. STA. 11+04.45
 $\Delta = 6^{\circ}30'00''$ Rt.
 $D_c = 3^{\circ}00'00''$
 T = 108.45'
 L = 216.67'
 R = 1909.86'
 E = 3.08'

CURVE DATA
 P.I. STA. 18+88.62
 $\Delta = 18^{\circ}10'18''$ Lt. $\Delta_c = 6^{\circ}10'18''$ Lt.
 $D_c = 6^{\circ}00'00''$ $\Theta_s = 6^{\circ}00'00''$
 Lc = 102.86' Ls = 200.00'
 Rc = 954.93' Xc = 199.78'
 P = 1.74' Yc = 6.98'
 K = 99.96' Ts = 252.95'
 Es = 13.90'

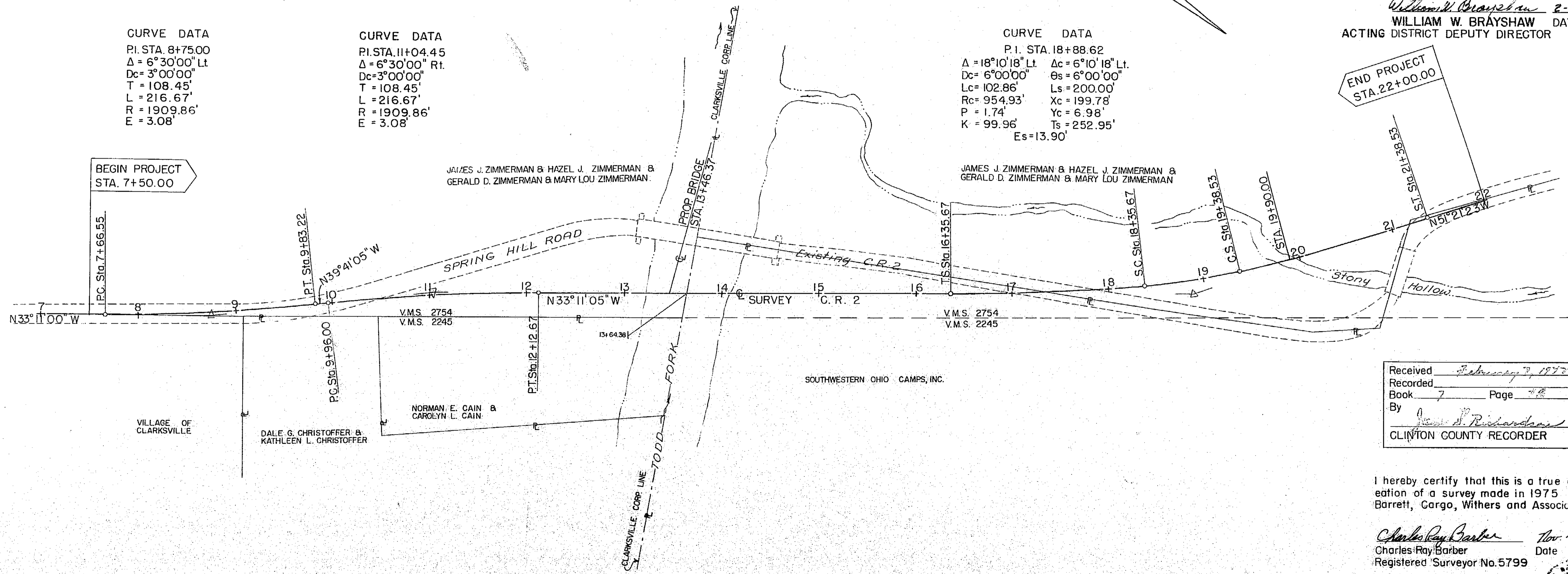

Received *February 7, 1977*
 Recorded _____
 Book 7 Page 42
 By *James A. Richardson*
 CLINTON COUNTY RECORDER

I hereby certify that this is a true delineation of a survey made in 1975 by Barrett, Cargo, Withers and Associates, Ltd.

Charles Ray Barber Nov. 4, 1976
 Charles Ray Barber Date
 Registered Surveyor No. 5799



1
6

BARRETT, CARGO, WITHERS AND ASSOCIATES, LTD.
 Consulting Engineers
 249 S. Main Street Chillicothe, Ohio

LOCATION PLAN
CLINTON COUNTY ROAD 2
SPRING HILL ROAD

DESIGNED	DRAWN	CHECKED	REVIEWED	DATE	REVISION
<i>CRB</i>	<i>CRB</i>				