

CLINTON COUNTY ENGINEERS
 RECORDS OF LAND DIVISION
 VOLUME 19 PLAT NO. 65
 DATE _____
 SCALE 1" = 50'

DEED REFERENCE
 OFFICIAL RECORD 3 PAGE 721
 DEED BOOK 438 PAGE 438
 TOWNSHIP UNION-CITY OF WILM.
 MILITARY SURVEY NO. 1057

RECEIVED FOR RECORD
 Recorded: February 7, 1991
 Book No. 7 Page: 39 D
 \$9985
 Fee: \$12.00
 SANDRA K. WILT
 Recorder
 Clinton County, Ohio

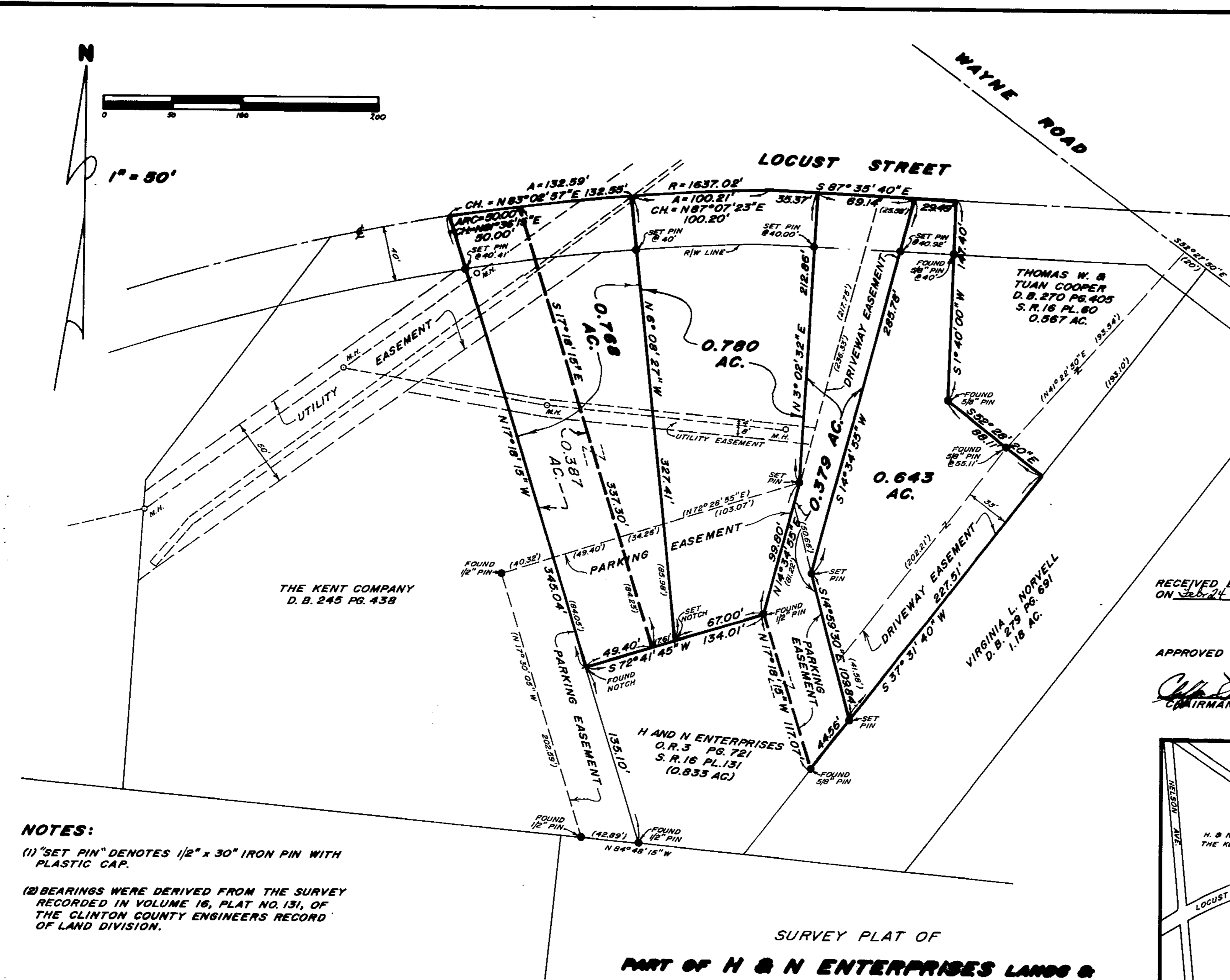

RECEIVED BY THE WILMINGTON CITY PLANNING COMMISSION
 ON Feb. 24 1991

Neva J. Martin
 SECRETARY

APPROVED ON February 24 1991

Chas. J. DeLoe *Neva J. Martin*
 CHAIRMAN SECRETARY

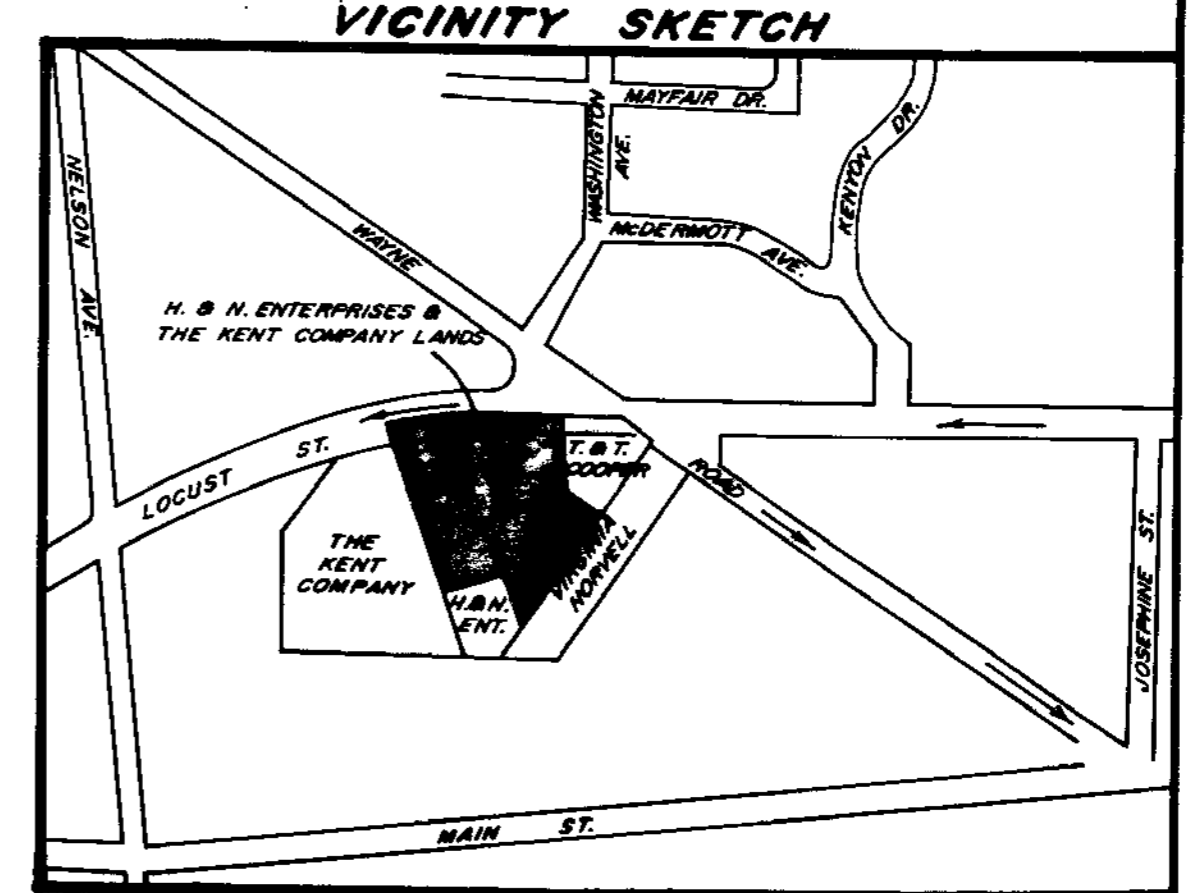

NOTES:
 (1) "SET PIN" DENOTES 1/2" x 30" IRON PIN WITH PLASTIC CAP.
 (2) BEARINGS WERE DERIVED FROM THE SURVEY RECORDED IN VOLUME 16, PLAT NO. 131, OF THE CLINTON COUNTY ENGINEERS RECORD OF LAND DIVISION.

SURVEY PLAT OF
PART OF H & N ENTERPRISES LANDS & PARTS OF THE KENT COMPANY LANDS
 SITUATED IN
 MILITARY SURVEY NO. 1057
 CITY OF WILMINGTON
 CLINTON COUNTY, OHIO

I HEREBY CERTIFY THIS TO BE A CORRECT PLAT OF A SURVEY MADE UNDER MY DIRECTION IN FEBRUARY, 1987.



Richard D. Toll
 REGISTERED SURVEYOR NO. 4957

CLINGO
 ENGINEERS - SURVEYORS
 P. O. BOX 244
 62 1/2 E. SUGARTREE ST. WILMINGTON, OHIO

SCALE 1" = 50' DRAWN BY CLY CHECKED BY RDR
 DATE FEBRUARY 2, 1987 DRAWN C-5087

REVISED 2-26-87