

BEARINGS ARE MAGNETIC
AND BASED UPON THE
N 45° 52' 00" E LINE.
SOURCE OF DOCUMENTS
ARE DEED RECORDS AS
SHOWN ON PLAT.

RECEIVED FOR RECORD
RECORDED
BOOK NO. 7 PAGE 34 A
1989 MAR 17 PM 3:17
FEE \$10.00
JEAN S. RICHARDSON
RECORDER
CLINTON COUNTY, OHIO
96277

VOLUME 20 PLAT NO. 103
CLINTON COUNTY ENGINEERS
RECORD OF TOWN LOTS
DATE 3-17-89
SCALE: 1"=40'
CORPORATION - BLANCHESTER
ADDITION - J. K. TRICKEYS

DEED REFERENCE
DEED BOOK 44 PAGE 502

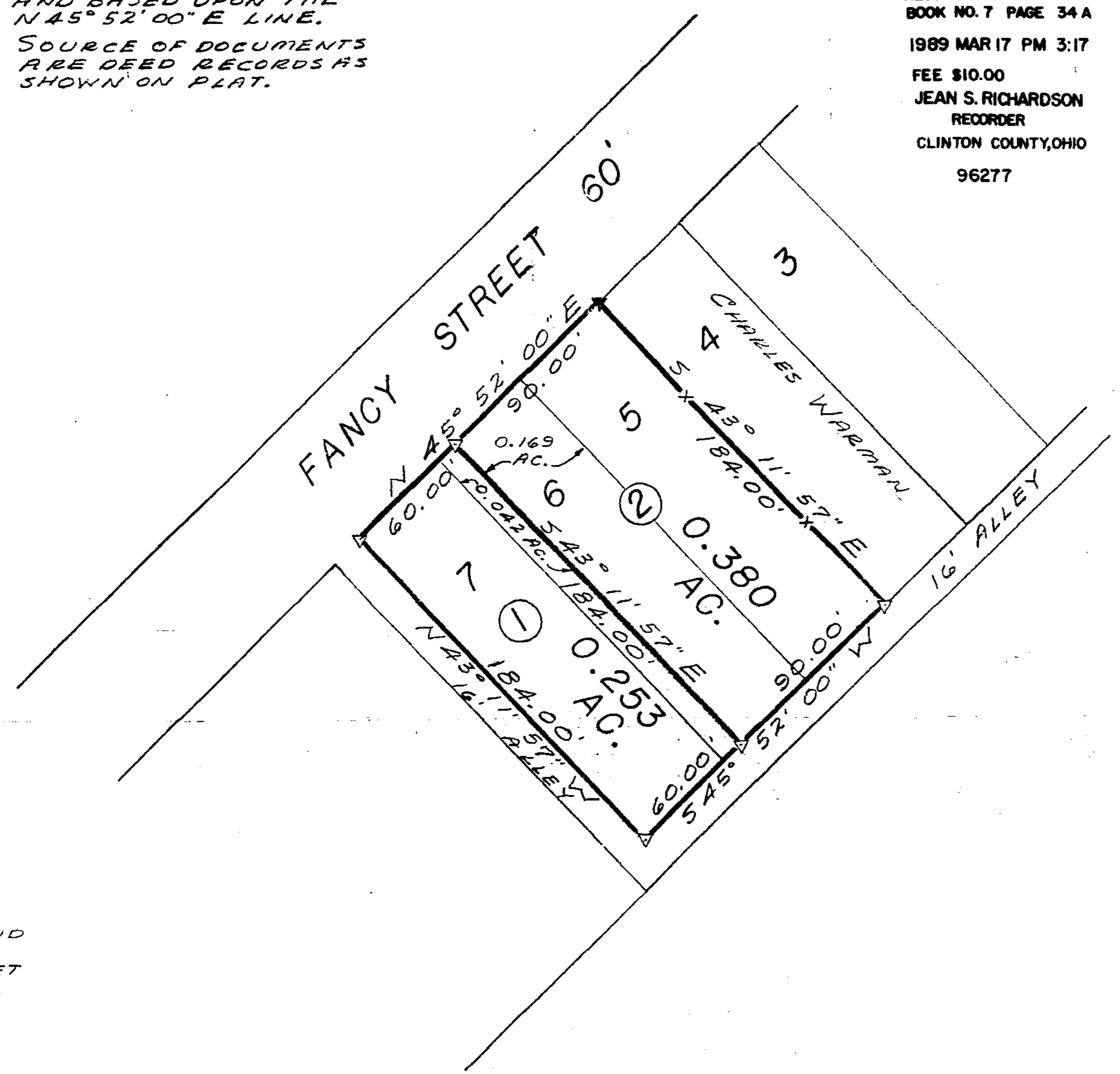

LEGEND

- ▼ IRON PIN FOUND
- ▽ 3/8" IRON PIN SET

APPROVED FOR
MATHEMATICAL ACCURACY
Clinton County Engineer
Margaret Watkins
MAR 17 1989

SURVEY BY
SATTERFIELD & ASSOCIATES
Robert E. Satterfield
ROBERT E. SATTERFIELD
CIVIL ENGINEER & SURVEYOR
WEST UNION, OHIO
P.S. NO. 4238
PHONE: 513-544-2533

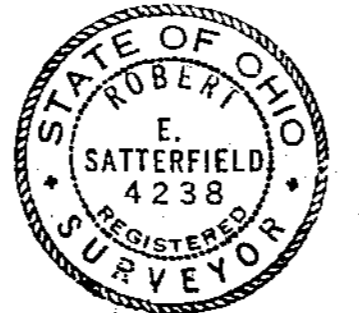

APPROVAL
BLANCHESTER PLANNING
COMMISSION
3/17/89 *Nancy C. Murray (Sec.)*
DATE DIRECTOR

SURVEY
FOR
KENNETH & HELEN
RICHARDSON
Lot Nos. 5, 6 & 7
J. K. TRICKEYS ADDITION
VILLAGE OF BLANCHESTER
CLINTON COUNTY, OHIO
SCALE 1"=40' MARCH, 1989