

BALTIMORE & OHIO RAILROAD

NOTES:
(1) "SET PIN" DENOTES 1/2" x 30" IRON PIN WITH PLASTIC CAP.
(2) BEARINGS WERE DERIVED FROM THE RECORDED PLAT OF AFRICAN ADDITION.

I HEREBY CERTIFY THIS TO BE A CORRECT PLAT OF A SURVEY MADE UNDER MY DIRECTION IN FEBRUARY, 1987.



Richard D. Roll
REGISTERED SURVEYOR NO. 4957

CLINTON COUNTY ENGINEERS
RECORD OF LAND DIVISION
VOLUME 19 PLAT NO. 66
DATE _____
SCALE 1" = 30'
DEED REFERENCE
DEED BOOK 135 PAGE 151
219 PAGE 47
TOWNSHIP UNION-CITY OF WILM.
MILITARY SURVEY NO. 1057

RECEIVED FOR RECORD
RECORDED
BOOK NO. 7 PAGE 27A
1987 MAR-4 PM 3.38
FEE \$ 10.00
JEAN S. RICHARDSON
RECORDER
CLINTON COUNTY, OHIO

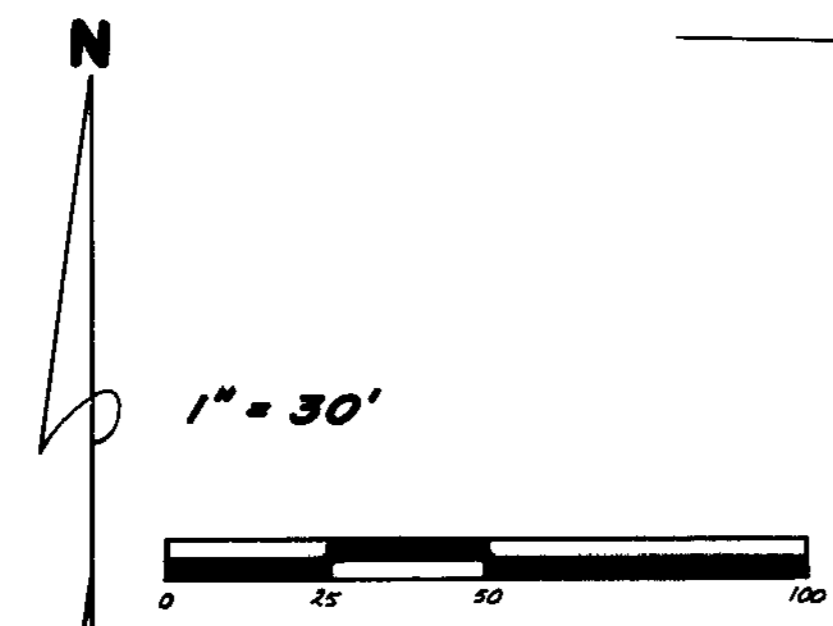
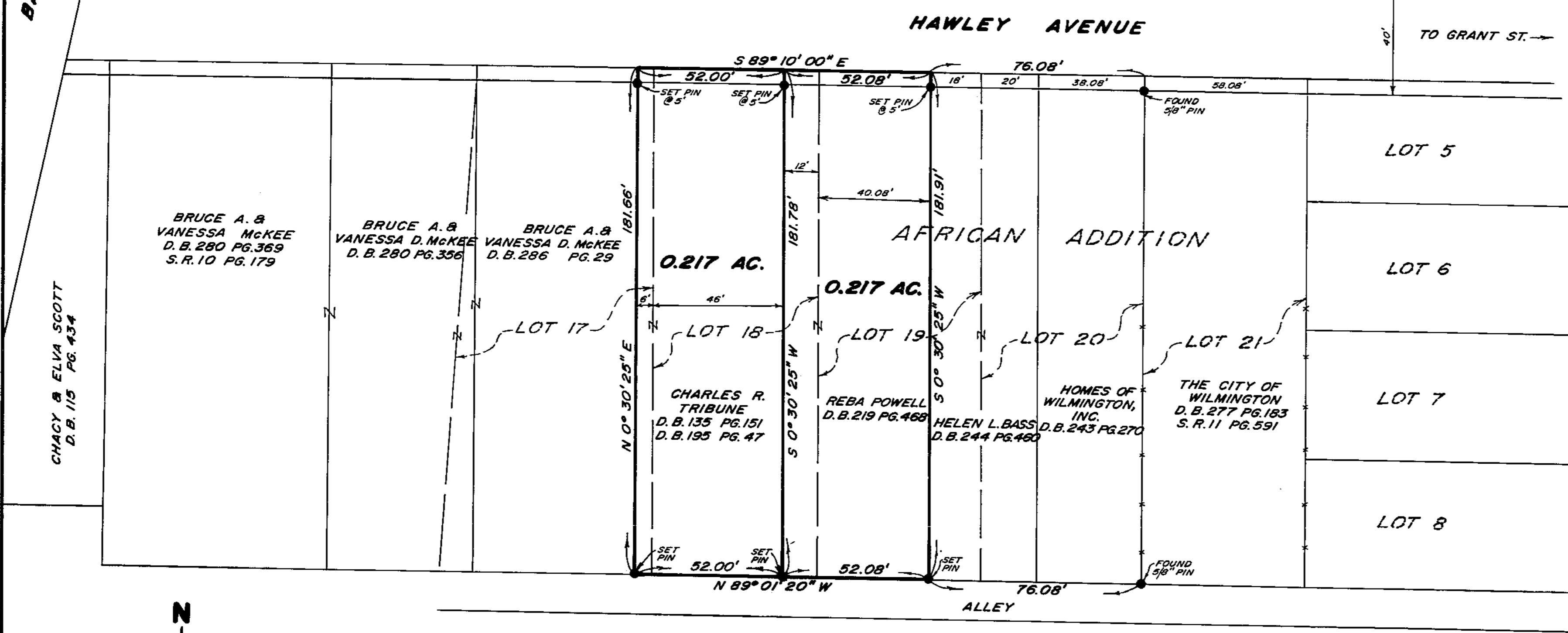

SURVEY PLAT OF
PARTS OF LOTS NO. 17, NO. 18 & NO. 19
AFRICAN ADDITION
CITY OF WILMINGTON
CLINTON COUNTY, OHIO
FOR
CHARLES R. TRIBUNE &
REBA POWELL

APPROVED FOR
METEOROLOGICAL ACCURACY
Clinton County Engineer
Per *[Signature]*
FEB 4 1987

CLINCO
ENGINEERS & SURVEYORS
P. O. BOX 241
62 1/2 E. SUBARTREE ST. WILMINGTON, OHIO
SCALE 1" = 30' DRAWN BY CLY CHECKED BY RCR
DATE FEBRUARY 3, 1987 DRAW. C-5088