

PEAKINGS ARE MAGNETIC
AND BASED UPON THE
S 35° 09' 00" E. LINE.

RECEIVED FOR RECORD
RECORDED: OCTOBER 31, 1983
PLAT BOOK NO. 7 PAGE 19 D
1983 OCT 31 PM 1:08
FEE: \$10.00
JEAN S. RICHARDSON
RECORDER
CLINTON COUNTY, OHIO
72218

VOLUME 17 PLAT NO. 123
CLINTON COUNTY ENGINEER'S
RECORD OF LAND DIVISION
DATE: OCTOBER 11, 1983
SCALE: 1"=200'
TOWNSHIP - MARION
MILITARY SURVEY NO. 2564

DEED REFERENCE
DEED BOOK 23A PAGE 318

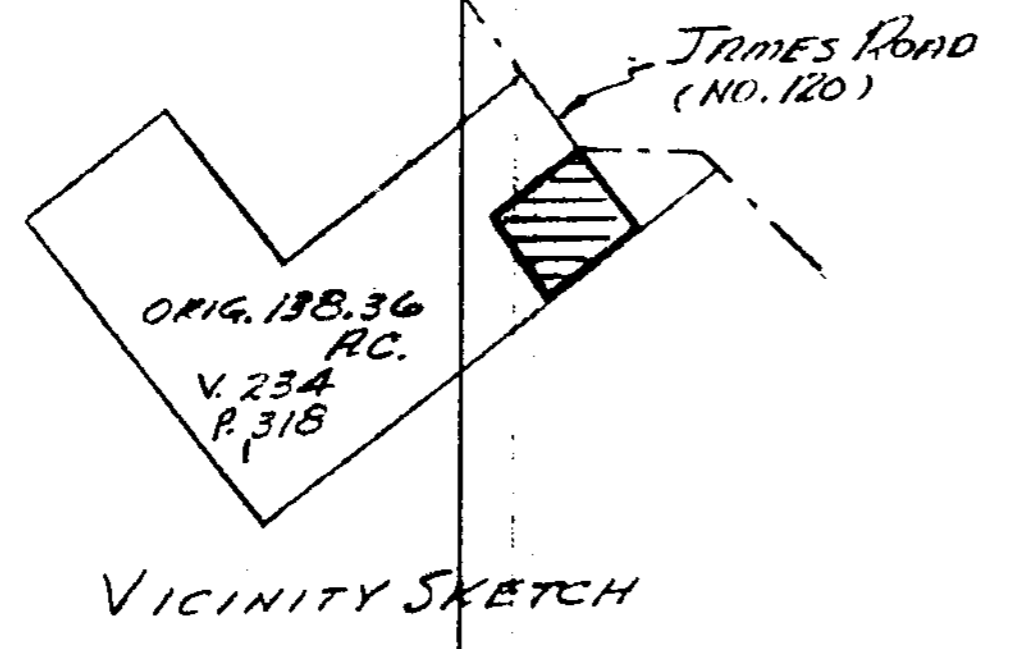

VICINITY SKETCH

GARLAND N.
CRAWFORD
ORIG. 138.36 AC.
V. 234 P. 318

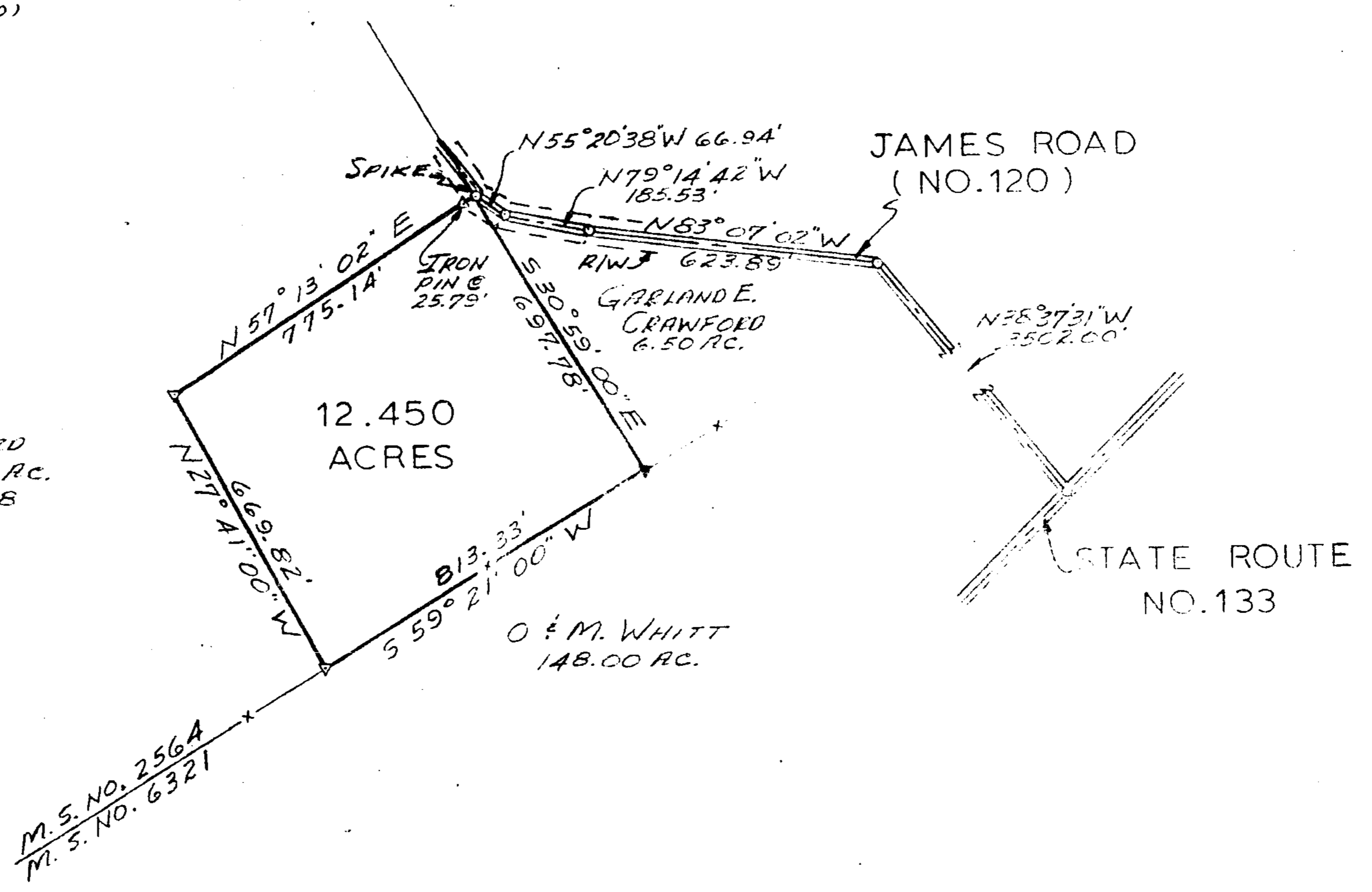

- LEGEND
- SPIKE SET
 - ▼ IRON PIN FOUND
 - ▽ 5/8" IRON PIN SET
 - FENCE

SURVEY BY
SATTERFIELD & ASSOCIATES
Robert E. Satterfield
ROBERT E. SATTERFIELD
CIVIL ENGINEER & SURVEYOR
WEST UNION, OHIO
P.S. NO. 4238

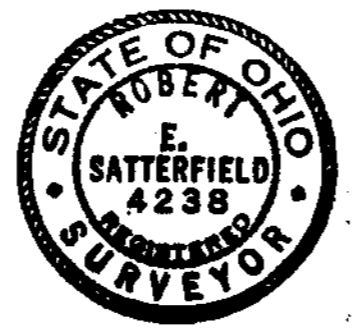

APPROVED FOR
MATHEMATICAL ACCURACY
Clinton County Engineer
Per *Melodee Hildebrand*
30 OCT 1983

SURVEY
FOR
GARLAND N. CRAWFORD
MILITARY SURVEY NO. 2564
MARION TOWNSHIP
CLINTON COUNTY, OHIO
SCALE 1"=200' OCTOBER 11, 1983