

43223

RECEIVED FOR RECORD  
RECORDED  
NO. 6 PAGE 840  
1975 NOV 14 AM 11:46  
RECORDED BY S. RICHARDSON  
RECORDED 11/16/75  
V. 227 P. 55C

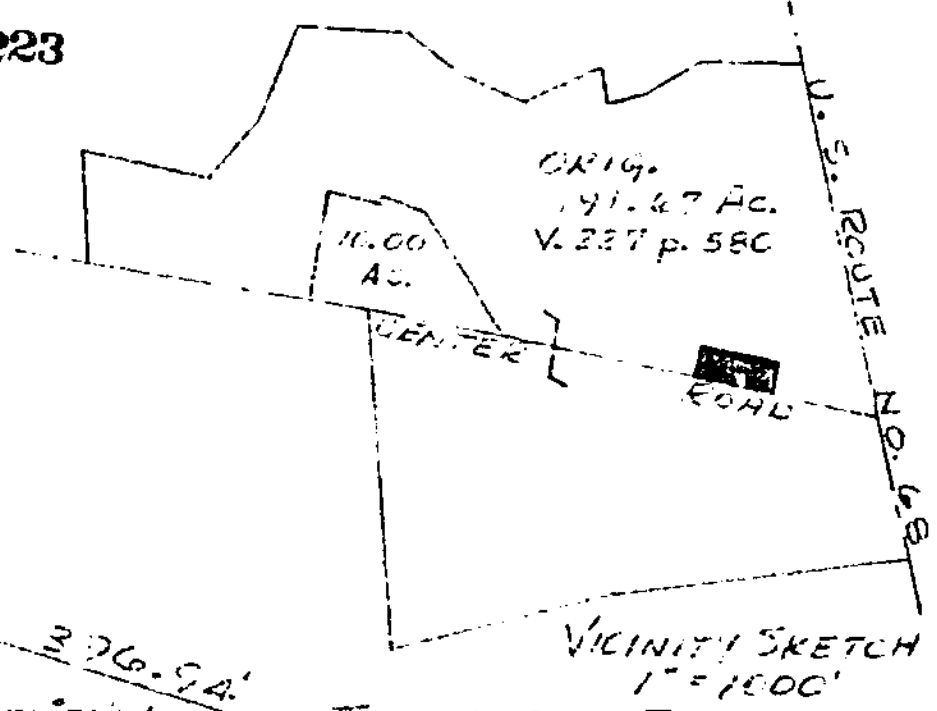

**CENTER ROAD**

**U.S. ROUTE No. 68**

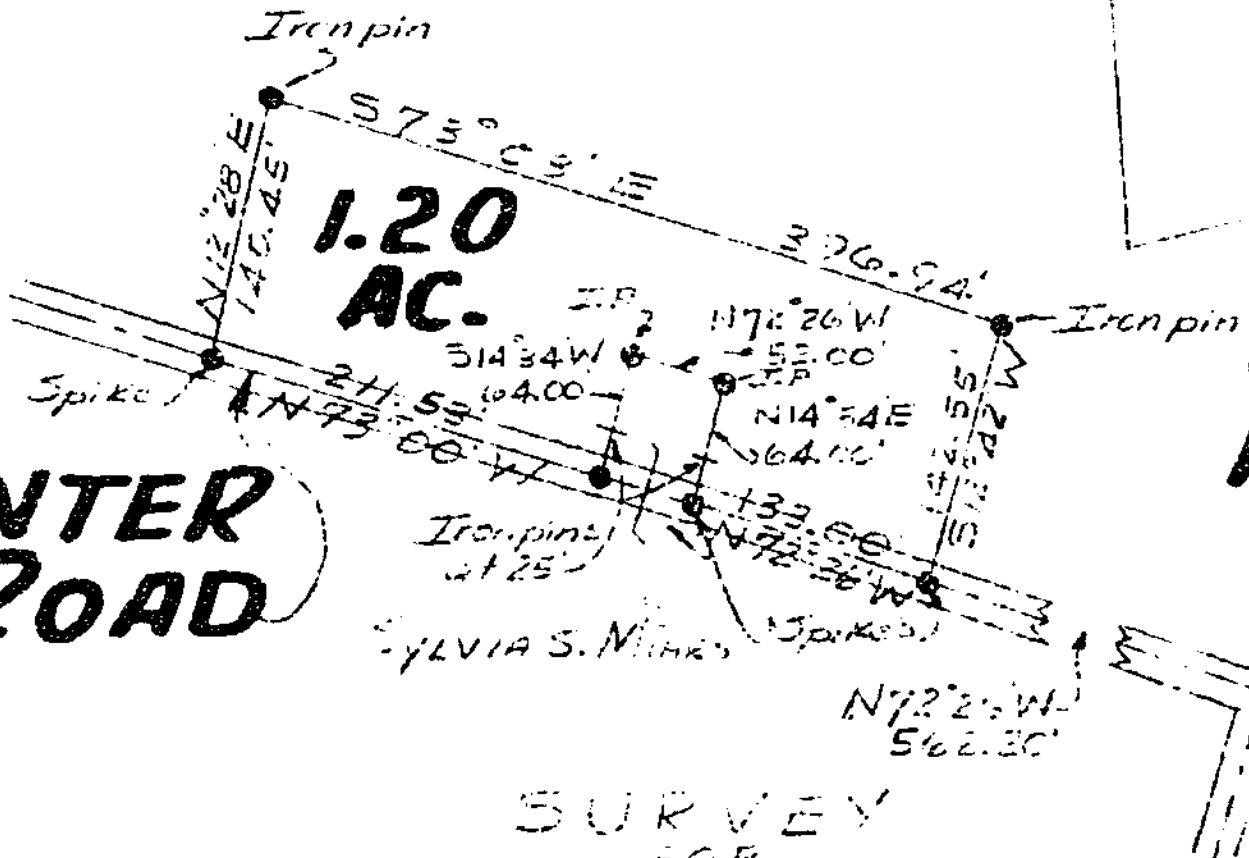

# SYLVIA S. MIARS

MILITARY SURVEY NO. 523  
UNION TOWNSHIP  
CLINTON COUNTY, OHIO  
SCALE 1" = 100' SEPTEMBER 1975



I do hereby certify this plat to be a true delineation of an actual survey made by me and spikes and iron pins have been set at all corners.  
*Robert E. Satterfield*  
Surveyor No. 4238

I, the undersigned, do hereby certify that I am the owner of the real estate shown in the above plat and that such subdivision of said real estate is for the purpose of immediate or future transfer of ownership.

State of Ohio, County of Clinton, ss:  
Be it remembered, that on this 24<sup>th</sup> day of September, 1975, before me a Notary Public in and for Clinton County, Ohio, personally came Sylvia S. Miars and acknowledged the signing of the foregoing instrument to be her voluntary act and deed for the uses and purposes therein mentioned. In testimony whereof, I have hereunto subscribed my name and affixed my notarial seal this day and year aforesaid.

GEORGE SCHILLING, JR., Atty.-at-Law  
Notary Public, State of Ohio  
Comm. has no Expiration  
Sec. 147.03 R.C.O.

*Sylvia S. Miars*  
Estate of Sylvia S. Miars, Dec'd  
*Robert E. Satterfield*  
Notary Public, Clinton County, Ohio

Approved by the Zoning Board of Clinton County, Ohio.

Approved by the Board of Commissioners of Clinton County, Ohio.

*Estel Snyder*  
*Charles E. Hubrey*