

ROGER D. MAGEE
30.411 Ac.
D. B. 245 PG. 124
N 49° 30' 25" E 71.71'
S 49° 30' 25" W 26.68'
POINT OF BEGINNING

42990
RECEIVED FOR RECORD
INDEXED
PAGE 433-439
1975 OCT 28 AM 8:53
FEE \$ 10.00
JEAN S. RICHARDSON
RECORDER
CLINTON COUNTY, OHIO

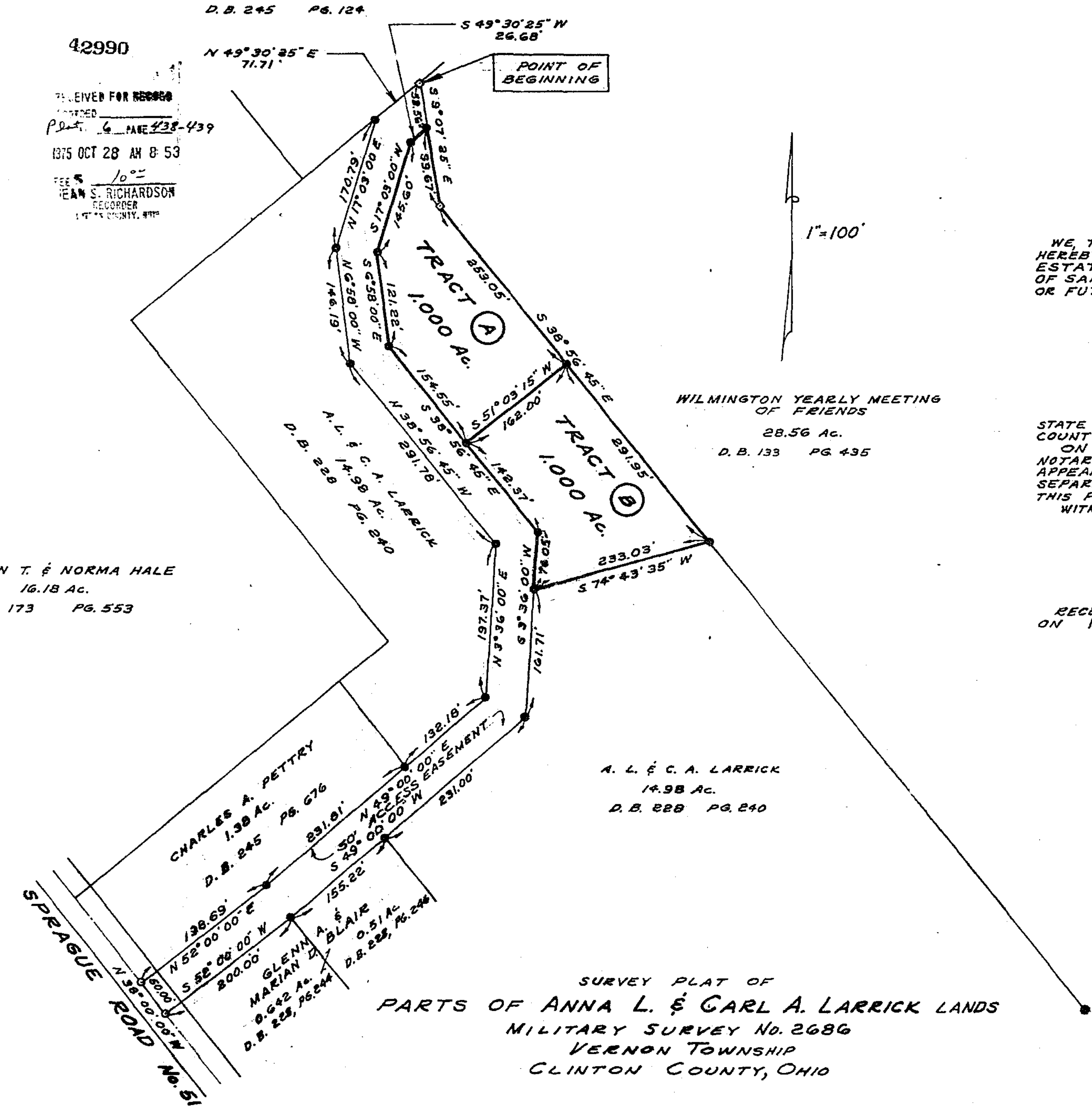

WILMINGTON YEARLY MEETING OF FRIENDS
28.56 Ac.
D. B. 133 PG. 435

MYRON T. & NORMA HALE
16.18 Ac.
D. B. 173 PG. 553

CHARLES A. PETTRY
1.38 Ac.
D. B. 245 PG. 676

A. L. & C. A. LARRICK
14.98 Ac.
D. B. 228 PG. 240

GLENNA A. & BLAIR
0.51 Ac.
D. B. 228, PG. 244

SURVEY PLAT OF
PARTS OF ANNA L. & CARL A. LARRICK LANDS
MILITARY SURVEY No. 2686
VERNON TOWNSHIP
CLINTON COUNTY, OHIO

WE, THE UNDERSIGNED ANNA L. LARRICK AND CARL A. LARRICK
HEREBY CERTIFY THAT WE ARE THE OWNERS OF THE REAL
ESTATE SHOWN IN THIS PLAT AND THAT SUCH SUBDIVISION
OF SAID REAL ESTATE IS FOR THE PURPOSE OF IMMEDIATE
OR FUTURE TRANSFER OF OWNERSHIP.

Carl A. Larrick
Anna L. Larrick

STATE OF OHIO
COUNTY OF CLINTON SS:
ON THIS 27th DAY OF October 1975, BEFORE ME A
NOTARY PUBLIC IN AND FOR SAID COUNTY AND STATE PERSONALLY
APPEARED ANNA L. LARRICK AND CARL A. LARRICK AND EACH
SEPARATELY AND SEVERALLY ACKNOWLEDGED THE SIGNING OF
THIS PLAT TO BE THEIR FREE AND VOLUNTARY ACT AND DEED,
WITNESS MY HAND AND SEAL ON THE DAY AND DATE ABOVE WRITTEN.

Elmer A. Williams
NOTARY PUBLIC
MY COMMISSION EXPIRES
ELMER A. WILLIAMS
Notary Public for Clinton County, Ohio
My Commission Expires December 4, 1975

RECEIVED BY THE BOARD OF CLINTON COUNTY COMMISSIONERS
ON 10-24 1975.

Helene J. Rannels
CLERK
APPROVED ON 24 October 1975.
D. M. F. J.
Oris C. Heubner
CLINTON COUNTY COMMISSIONERS

NOTE:
○ DENOTES NAIL
□ DENOTES CONCRETE MONUMENT
● DENOTES IRON PIN



I HEREBY CERTIFY THIS TO BE A CORRECT PLAT OF A
SURVEY MADE UNDER MY DIRECTION IN OCTOBER, 1975.

Richard D. Roll
REGISTERED SURVEYOR No. 4957

CLINCO ENGINEERS - SURVEYORS		
62 1/2 E. SUGARTREE ST.		WILMINGTON, OHIO
SCALE 1" = 100'	DRAWN BY J. G.	CHECKED BY R. D. E.
DATE 10-24-75	DRWG. C - 3415	