

RECEIVED FOR RECORD
RECORDED
6 496-34
8/4 APR 18 AM 10:39
JEAN S. RICHARDSON
RECORDER
CLINTON COUNTY, OHIO

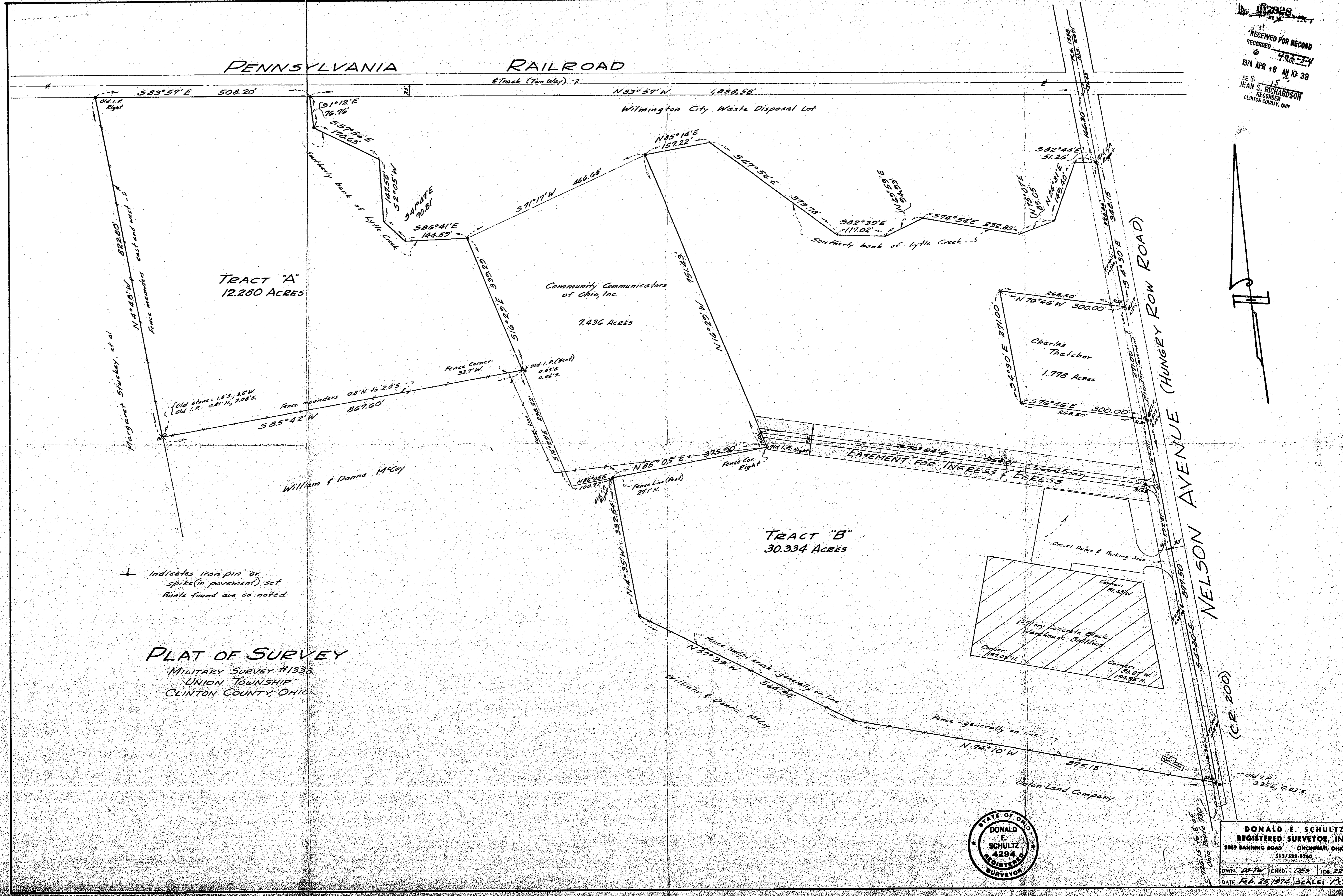

PENNSYLVANIA RAILROAD

TRACT "A"
12.280 ACRES

Community Communicators
of Ohio, Inc.
7.436 ACRES

TRACT "B"
30.334 ACRES

Charles Thatcher
1.978 ACRES

PLAT OF SURVEY
MILITARY SURVEY #1333
UNION TOWNSHIP
CLINTON COUNTY, OHIO

Indicates iron pin or
spike (in pavement) set
Points found are so noted

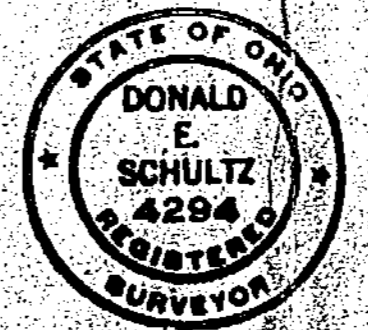

DONALD E. SCHULTZ
REGISTERED SURVEYOR, INC.
2809 BANNING ROAD CINCINNATI, OHIO 45229
513/522-8260
DWN: DSW CHKD: DES JOB: 222-74
DATE: FEB. 25 1974 SCALE: 1"=100'