

36419

RECEIVED FOR RECORD
RECORDED
BOOK NO. 6 PAGE 388-9
1973 OCT 15 AM 10:34
FEE \$
JEAN S. RICHARDSON
RECORDED
CLINTON COUNTY, OHIO

N. C. & A. T.
WILSON

R. & P.
MIARS
D.B. 209 PG. 619

W. & E.
COCHRAN

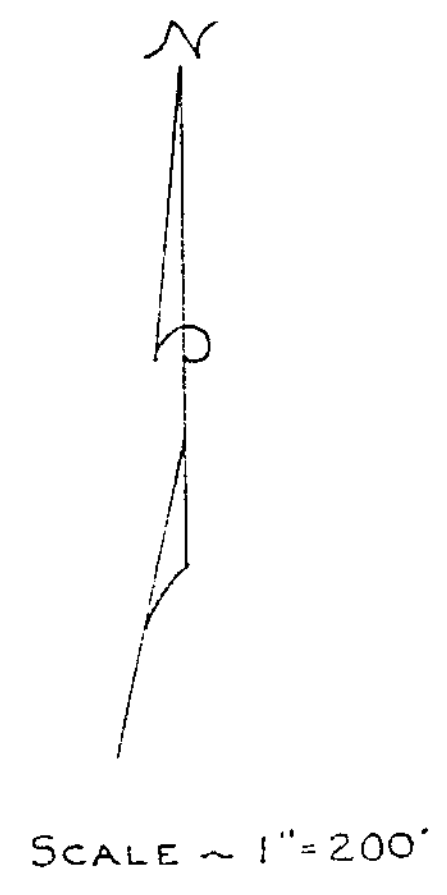

75.672 ACRES

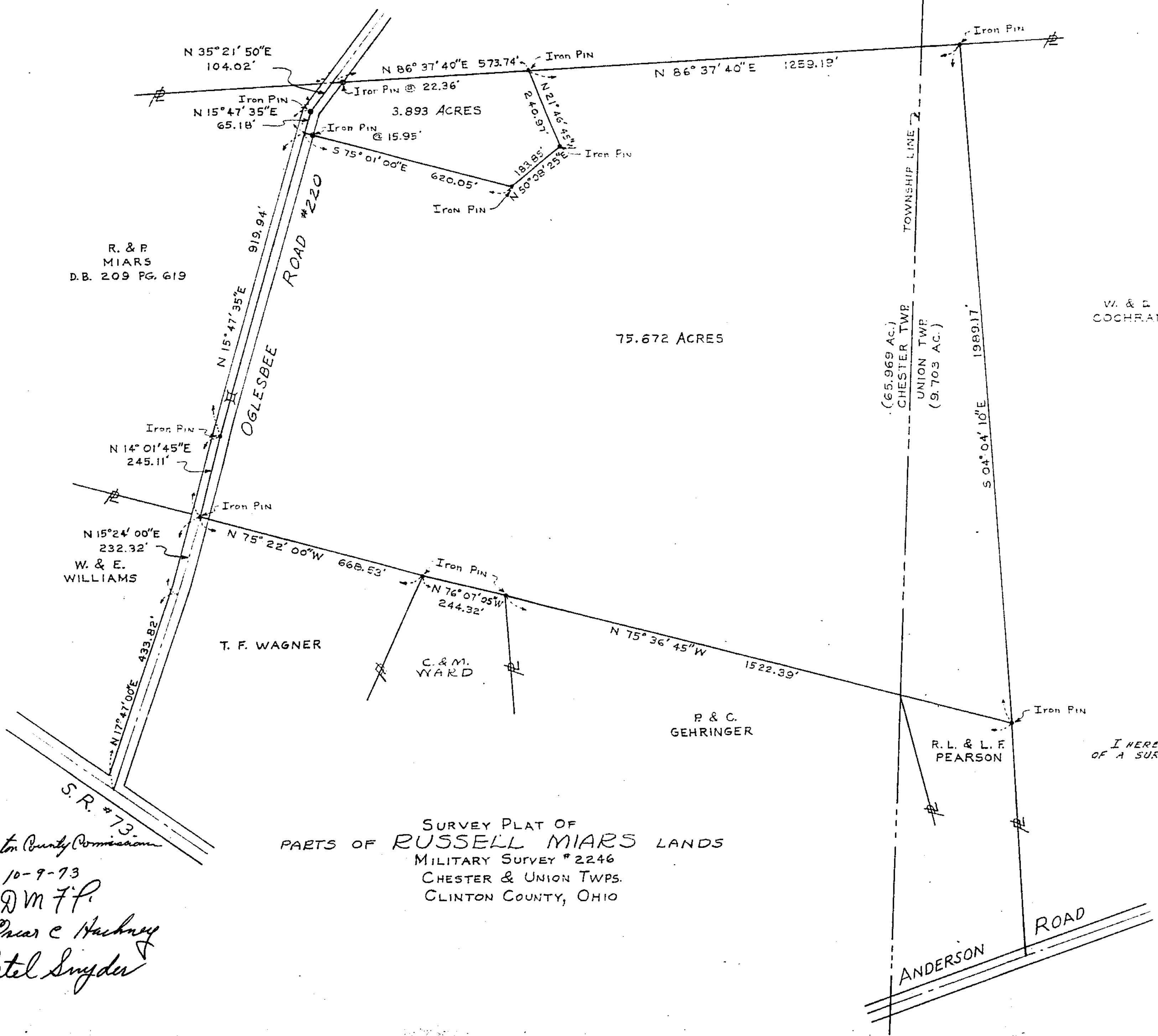

T. F. WAGNER

C. & M.
WARD

P & C.
GEHRINGER

R. L. & L. F.
PEARSON

I HEREBY CERTIFY THIS TO BE A CORRECT PLAT
OF A SURVEY MADE UNDER MY DIRECTION IN OCT. 1973.
Richard D. Roll
REGISTERED SURVEYOR No. 4957

SURVEY PLAT OF
PARTS OF RUSSELL MIARS LANDS
MILITARY SURVEY # 2246
CHESTER & UNION TWP.
CLINTON COUNTY, OHIO

Clinton County Commission
10-9-73
DM F.P.
Oscar C. Hachney
Estel Snyder

CLINCO ENGINEERS - SURVEYORS		
62 1/2 E. SUGARTREE ST.		WILMINGTON, OHIO
SCALE 1"=200'	DRAWN BY J. Grim	CHECKED BY RDR
DATE 5 OCT. 1973	DRWG. C - 3129	