

BEING A PART OF SURVEY 2230, TOWN OF OAKLAND, CHESTER TOWNSHIP, CLINTON COUNTY, OHIO

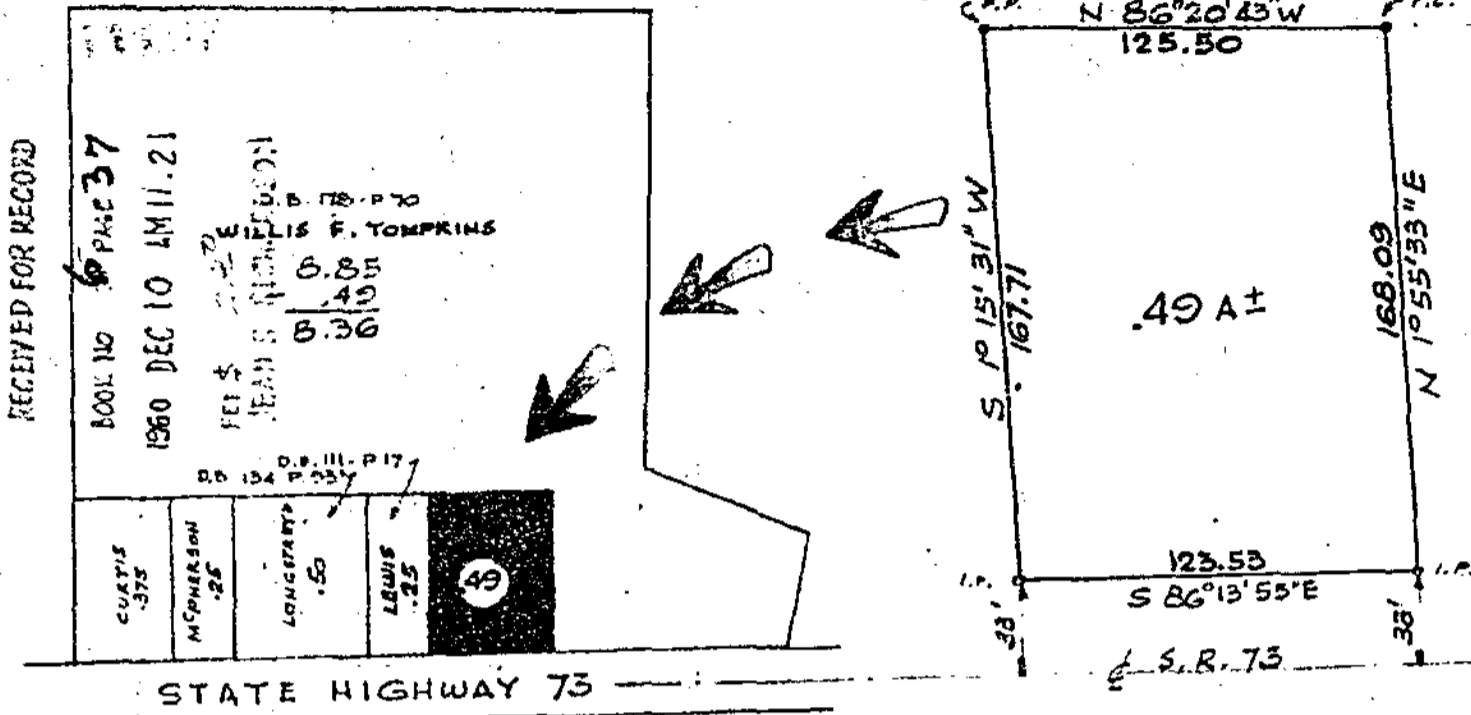

STATE HIGHWAY 73

LOCATION MAP - 1" = 200'

DESCRIPTION:-

Beginning at the northeast corner of a .25 acre tract of land belonging to R.M. Lewis located in the Town of Oakland, Township of Chester, County of Clinton, State of Ohio, and being a part of Military Survey 2230 as recorded in Deed Book 111, Page 17 of the Clinton County Records, thence along the east line of Lewis South 1°15'31" West 167.71 feet to an iron pin, thence along the north boundary of State Route 73 South 86°13'55" East 123.53 feet to an iron pin, thence North 1°55'33" East 168.09 feet to a fence corner, thence along a fence line North 86°20'43" West 125.50 feet to the place of beginning, containing 0.49 acres more or less.

I hereby certify that I am the Owner of the real estate shown above, and that such subdivision of land is for the purpose of immediate or future transfer of ownership.

Willis F. Tompkins
Willis F. Tompkins

Be it remembered, that on this 10 day of December, 1960, before me, a Notary Public in and for the County of Clinton and the State of Ohio, came Willis F. Tompkins, who acknowledged the foregoing certification to be his voluntary act and deed, and that said certificate is true.

IN TESTIMONY WHEREOF, I have hereunto subscribed my name and affixed my Notarial Seal on the day and year last aforesaid.

Frank Seaman
Notary Public
My Commission expires May 3 - 1961

I hereby certify that on December 7, 1960, I completed a survey of the above described tract of land and that pins have been set as shown

Richard H. Grant
Richard H. Grant, Registered Surveyor

APPROVED BY THE CLINTON COUNTY BOARD OF COMMISSIONERS

Will H. Stout
Arthur H. Fisher
James B. Brown

Date 12/9/60 *Ruby Rieder*
Clerk

129

BOOK 111