

163B

VOL 6 PAGE 338

26945



U.S. ROUTE NO. 22  
AND  
STATE ROUTE NO. 3

RECEIVED FOR RECORD  
RECORDED  
BOOK NO. 6 PAGE 338  
1971 JAN 29 PM 1:49  
FEE \$ 5.00  
JEAN S. RICHARDSON  
RECORDER  
CLINTON COUNTY, OHIO

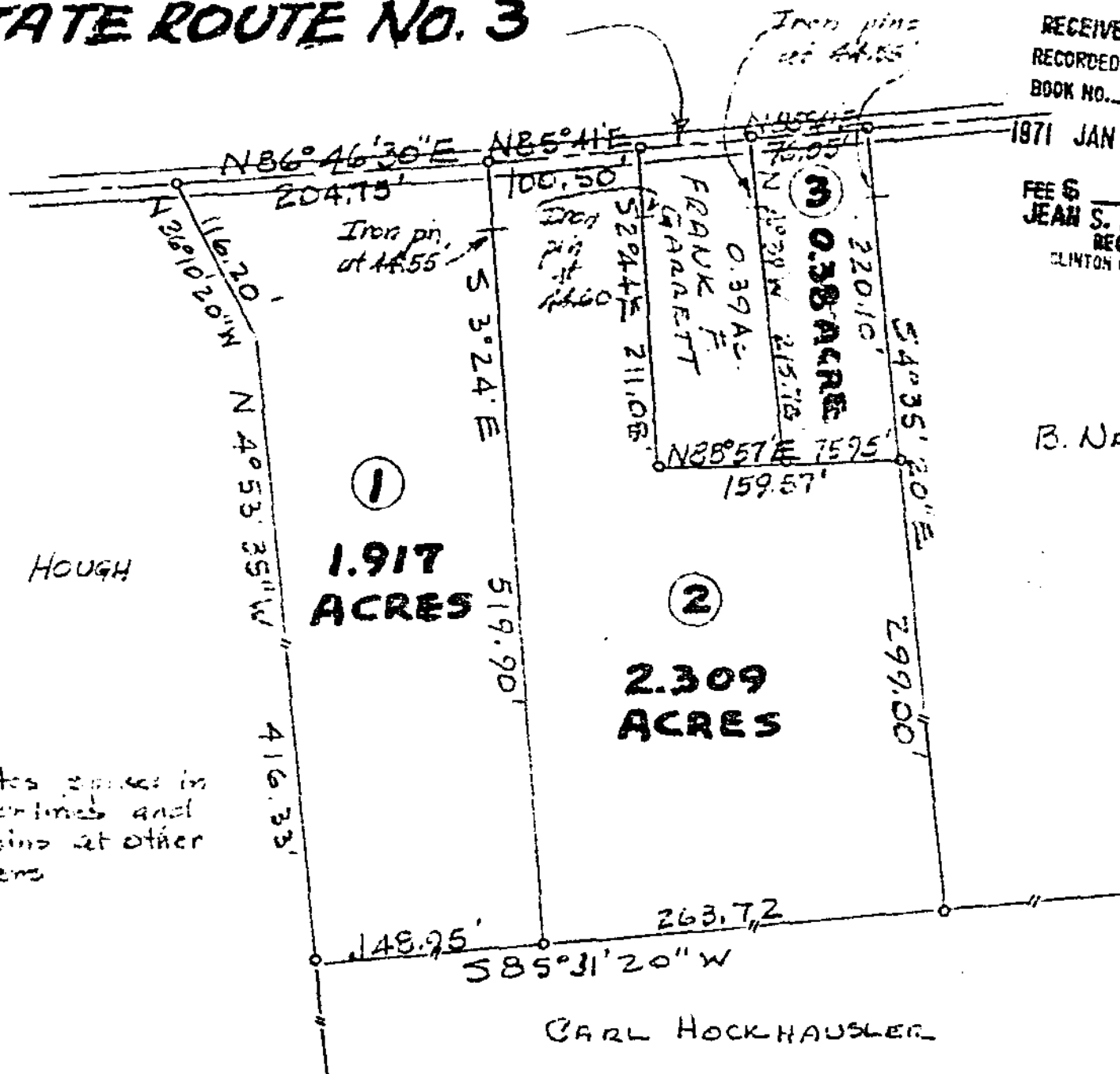

ALBERT HOUGH

B. NAYWOR

CARL HOCKHAUSLER

○ Denotes spikes in centerlines and iron pins at other corners

# DEAN & LETITIA DAUGHERTY

MILITARY SURVEY NO. 1556  
UNION TWP. CLINTON CO., OHIO  
SCALE 1"=100' DECEMBER, 1970

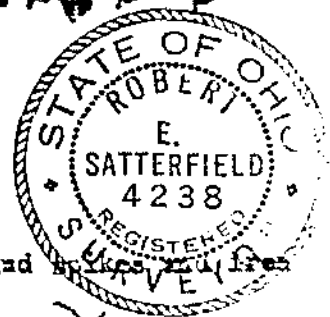

I do hereby certify this plat to be a true delineation of an actual survey made by me and my assistants and that iron pins have been set at corners.

West Union, Ohio  
December, 1970

Robert E. Satterfield  
Surveyor No. 4238

We, the undersigned, do hereby certify that we are the owners of the real estate shown in the above plat and that such subdivision of said real estate for the purpose of immediate or future transfer of ownership.

Dean Daugherty  
Letitia Daugherty

State of Ohio, County of Clinton, ss:

Be it remembered, that on this \_\_\_\_\_ day of \_\_\_\_\_, before me a Notary Public in and for Clinton County, Ohio, personally came Dean Daugherty and Letitia Daugherty and acknowledged the signing of the foregoing instrument to be their voluntary act and deed for the uses and purposes therein mentioned. In testimony whereof, I have hereinto subscribed my name and affixed my notarial seal this day and year aforesaid.

Notary Public Clinton County, Ohio

Approved by the Board of Commissioners of Clinton County, Ohio.

Date December 28, 1970

Clerk Helen J. Rannells

The approval of this plat by the Board of County Commissioners does not conflict with the approval by the Board of Health, roads or streets and the drainage of this subdivision.

Charles E. Haskney  
D. M. F. J.