RECEIVED FOR RECORD
RECORDED
BOOK NO. 6 PAGE 319
1970 JAN 31 AM 10:57
FEE $ 5.00
JEAN S. [illegible]
RECORDER
CLINTON COUNTY, OHIO

24256

319

161
B

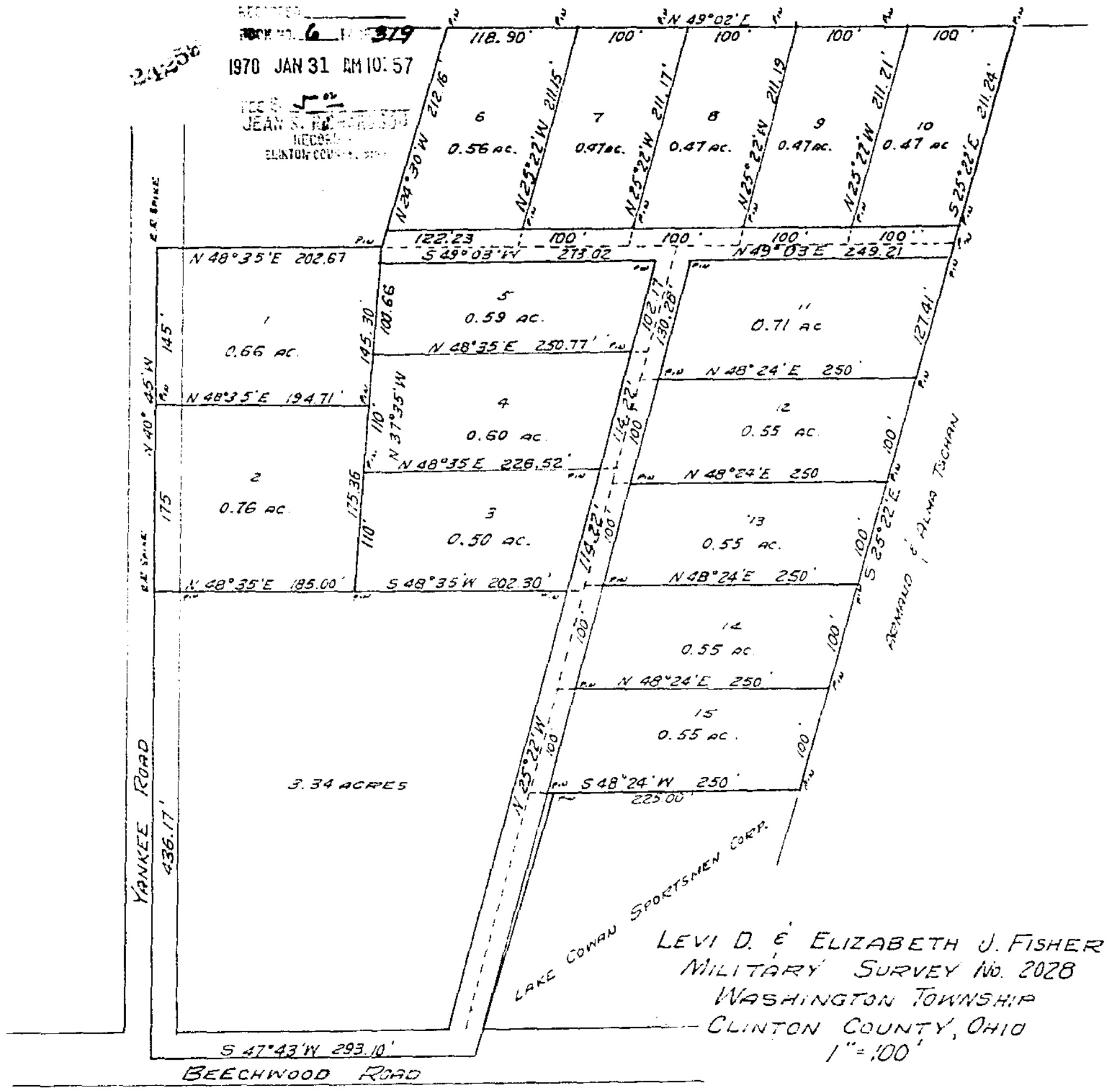

LEVI D. & ELIZABETH J. FISHER
MILITARY SURVEY NO. 2028
WASHINGTON TOWNSHIP
CLINTON COUNTY, OHIO
1" = 100'

I HEREBY CERTIFY THIS TO BE A CORRECT PLAT OF A SURVEY MADE BY ME IN DECEMBER 1969 AND JANUARY 1970.

Maynard Borton
REGISTERED SURVEYOR NO. 3966

WE, THE UNDERSIGNED LEVI D. FISHER AND ELIZABETH J. FISHER HEREBY CERTIFY THAT WE ARE THE OWNERS OF THE REAL ESTATE SHOWN IN THIS PLAT AND THAT SUCH SUBDIVISION OF SAID REAL ESTATE IS FOR THE PURPOSE OF IMMEDIATE OR FUTURE TRANSFER OF OWNERSHIP.

Levi D. Fisher
Elizabeth J. Fisher

STATE OF OHIO
COUNTY OF CLINTON SS:
ON THIS 31ST DAY OF January, 1970, BEFORE ME A NOTARY PUBLIC IN AND FOR SAID COUNTY AND STATE, PERSONALLY APPEARED LEVI D. & ELIZABETH J. FISHER AND EACH SEPARATELY AND SEVERALLY ACKNOWLEDGED THE SIGNING OF THIS PLAT TO BE THEIR FREE AND VOLUNTARY ACT AND DEED.
WITNESS MY HAND AND OFFICIAL SEAL ON THE DAY AND DATE ABOVE WRITTEN.

James P. Miller
NOTARY PUBLIC,

APPROVED BY THE BOARD OF COMMISSIONERS OF CLINTON COUNTY, OHIO ON JANUARY 23, 1970.
APPROVAL OF THIS PLAT DOES NOT CONSTITUTE APPROVAL OF ROAD SHOWN THEREIN.

Oscar C. Hackney
D. M. Fe
CLINTON COUNTY COMMISSIONERS

RECEIVED BY THE BOARD OF COMMISSIONERS OF CLINTON COUNTY, OHIO JANUARY 23, 1970.

Helen L. Rannells
CLERK

JAMES P. MILLER, Attorney-at-Law
NOTARY PUBLIC, STATE OF OHIO
LIFETIME COMMISSION
SEC. 147.03 R. C.

VOL 6 PAGE 319