

20590

L. JEFFERIES

RECEIVED FOR RECORD
RECORDED
BOOK NO. 6 PAGE 301
1968 SEP 27 PM 3:17

FEE \$ 2.52
JEAN S. RICHARDSON
RECORDER
CLINTON COUNTY, OHIO



SCALE 1" = 400'
MAY, 1968

158
A

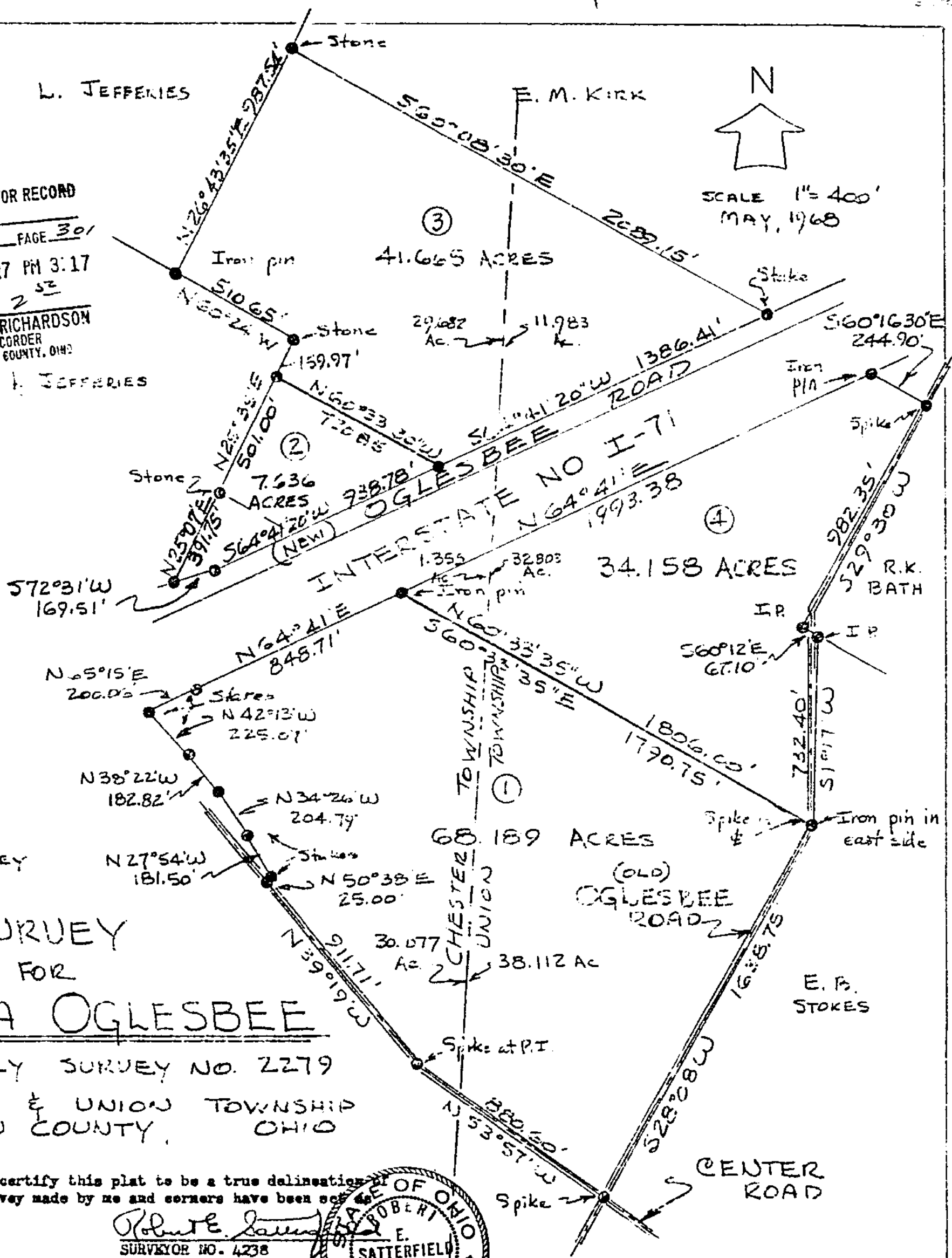

SURVEY FOR LENNA OGLESBEE

MILITARY SURVEY NO. 2279
CHESTER & UNION TOWNSHIP
CLINTON COUNTY, OHIO

I, do hereby certify this plat to be a true delineation of an actual survey made by me and corners have been shown.

May, 1968

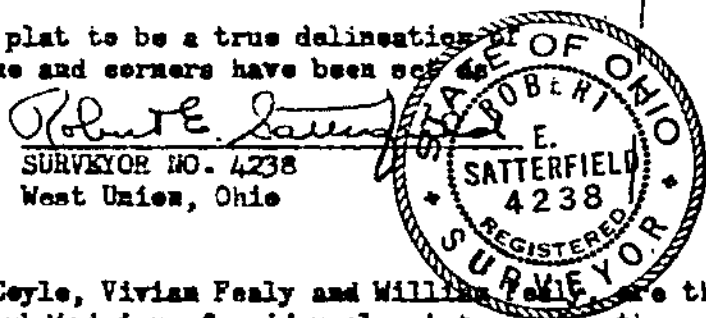

We, Winifred Coyle, Earl Coyle, Vivian Fealy and William Fealy are the owners of the real estate shown in the above plat and that such subdivision of said real estate is for the purpose of immediate or future transfer of ownership.

Vivian L. Fealy William Fealy Winifred R. Coyle Earl Coyle

State of Ohio, County of Clinton, ss:

Be it remembered that on this _____ day of May, 1968, before me a Notary Public in and for Clinton County, Ohio, personally came Winifred Coyle, Earl Coyle, Vivian Fealy and William Fealy and acknowledged the signing of the foregoing instrument to be their voluntary act and deed for the uses and purposes therein mentioned, in testimony whereof I have hereinto subscribed my name and affixed my Notarial Seal this day and year aforesaid.

KATHY S. MITCHELL
Notary Public, Clinton County, Ohio
My Commission Expires 11/21/1972

Kathy S. Mitchell
Notary Public-Clinton County, Ohio

Approved by the Board of Commissioners of Clinton County, Ohio

Date _____

Clerk

VOL 6 - 301