

128 B

RECEIVED FOR RECORD  
OCT 16 1960  
1960 NOV -4 1 1960

HEAR S. RICHARDSON  
REGISTERED  
PLATTER COUNTY, OHIO

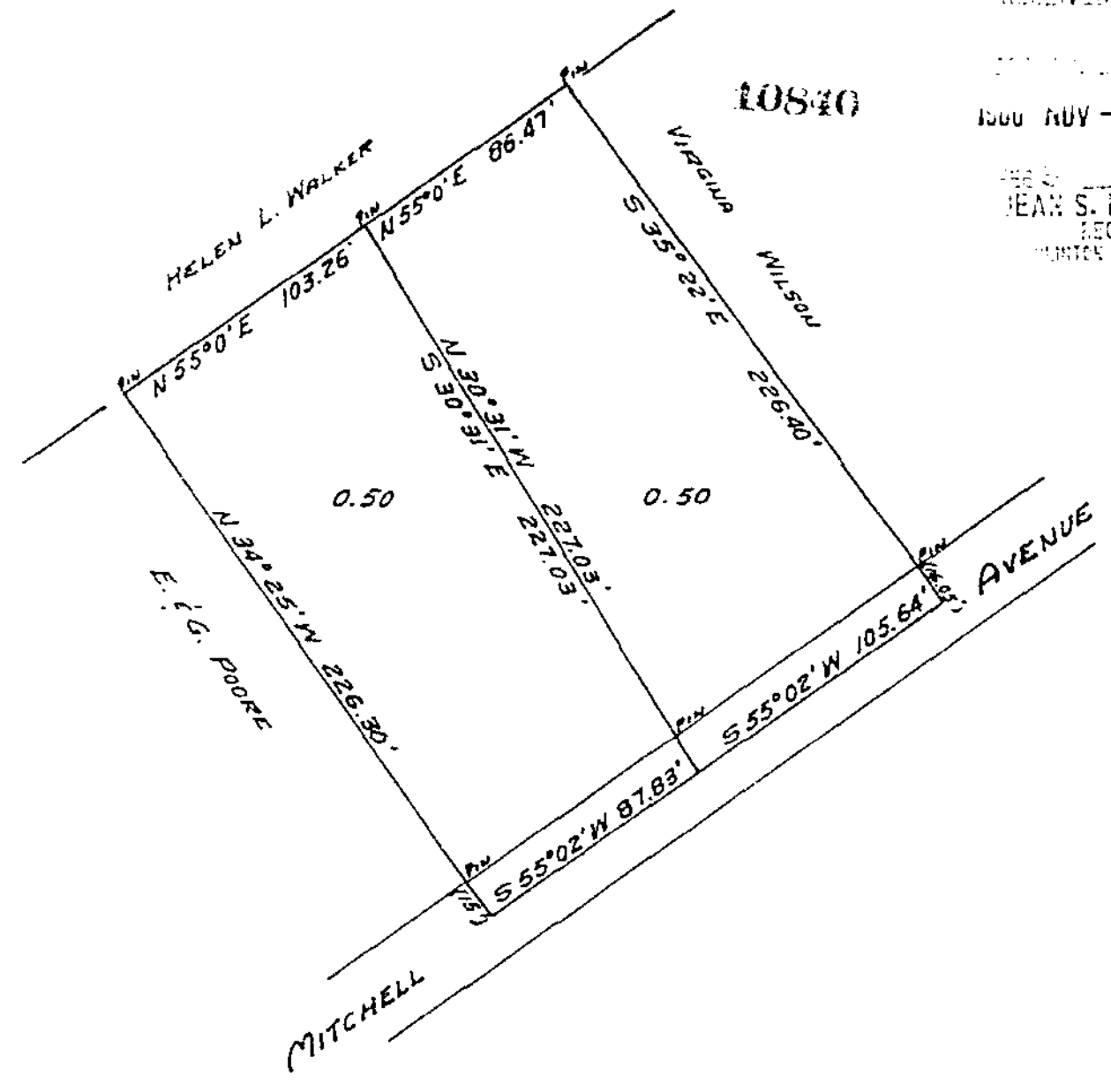

KENNETH E. FETTERS  
MILITARY SURVEY #1172  
EXTENSION  
VILLAGE OF MIDLAND  
CLINTON COUNTY, OHIO  
1" = 60'

I HEREBY CERTIFY THE ABOVE TO BE A CORRECT PLAT OF A SURVEY MADE BY ME ON SEPTEMBER 27, 1960.

Maynard Borton  
REGISTERED SURVEYOR No. 3966

I, KENNETH E. FETTERS, HEREBY CERTIFY THAT I AM THE OWNER OF THE REAL ESTATE SHOWN IN THE ABOVE PLAT AND THAT SUCH SUBDIVISION OF SAID REAL ESTATE IS FOR THE PURPOSE OF IMMEDIATE OR FUTURE TRANSFER OF OWNERSHIP.

Kenneth E. Fetters

STATE OF OHIO  
COUNTY OF CLINTON SS:  
ON THIS 13<sup>th</sup> DAY OF OCTOBER 1960, BEFORE ME A NOTARY PUBLIC, IN AND FOR SAID COUNTY AND STATE, PERSONALLY APPEARED KENNETH E. FETTERS AND ACKNOWLEDGED THE SIGNING OF THIS PLAT TO BE HIS FREE AND VOLUNTARY ACT AND DEED.  
WITNESS MY HAND AND OFFICIAL SEAL ON THE DAY AND DATE ABOVE WRITTEN.

Ernest H. Bailey  
NOTARY PUBLIC, Clinton County O.  
MY COMMISSION EXPIRES Nov. 8-61

RECEIVED BY THE COUNCIL OF THE VILLAGE OF MIDLAND, OHIO ON October 13, 1960

Elizabeth G. Allen  
CLERK

APPROVED BY THE COUNCIL OF THE VILLAGE OF MIDLAND, OHIO ON Oct. 13-1960

Mark Schilling  
MAYOR  
Elizabeth G. Allen  
CLERK