

151
A

151
A

RECEIVED FOR RECORD
 RECORDED
 BOOK NO. 6 PAGE 239
 1965 JUL 12 AM 11:39
 FEE \$ 5.00
 JEAN S. RICHARDSON
 RECORDER
 CLINTON COUNTY, OHIO

12425

I hereby certify this to be a correct plat of a survey made by me in March and April, 1965 and the corners have been set as shown April 22, 1965
 Wilmington, Ohio

Registered Surveyor No. 4554

Block "A"

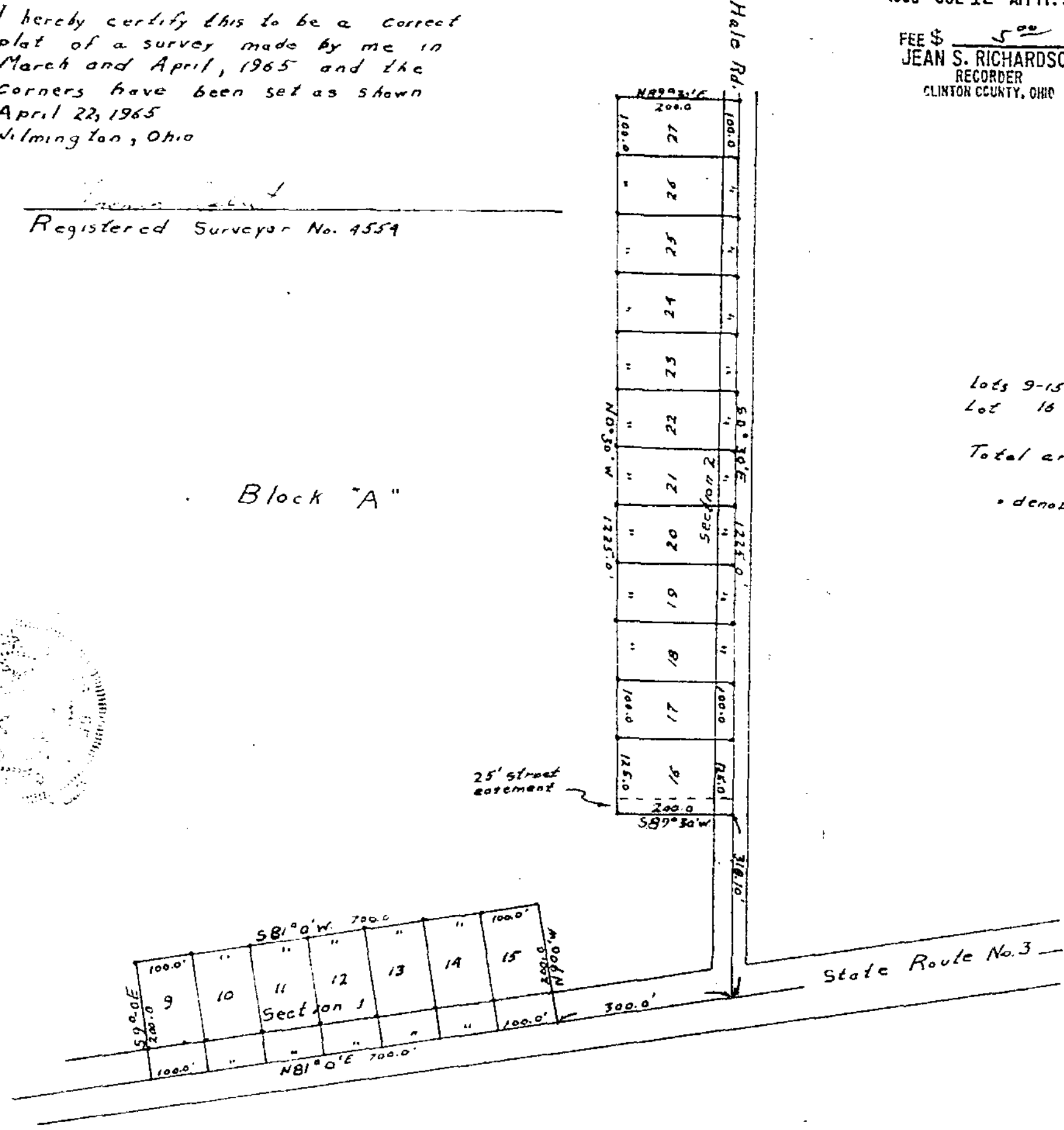

Notes

lots 9-15 & 17-26 = 20,000 sq. ft.
 Lot 16 = 25,000 sq. ft.
 Total area = 17.562 Acres
 * denotes iron pin

Block "B"

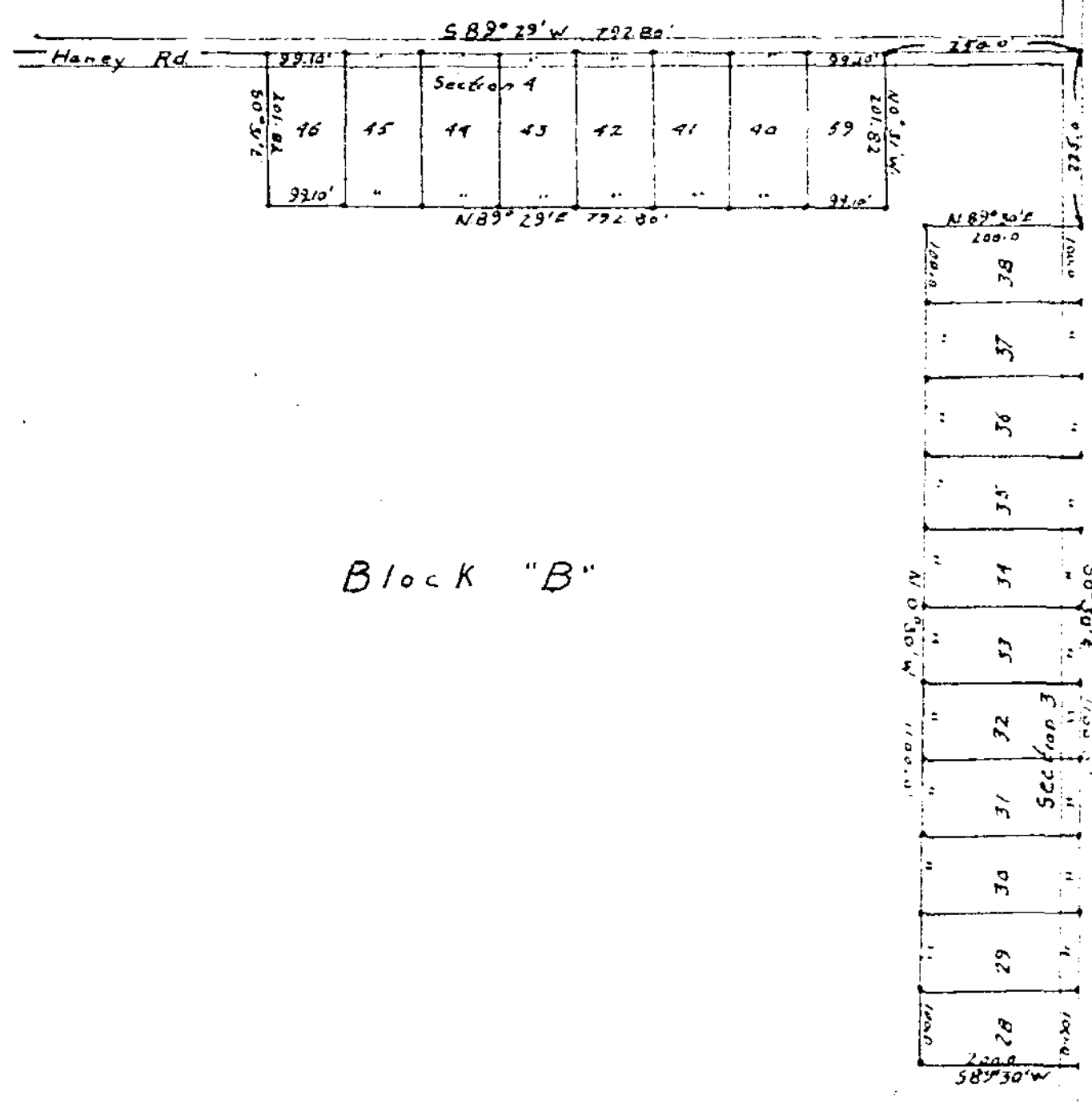

Plat of
 Blocks "A" & "B"
 of the

JIMMIE D & GERALDINE CREDITT

Subdivision
 V.M.S. 2371
 Adams Township
 Clinton County
 Ohio

Approved by the Board of Commissioners, Clinton County, Ohio

We, the undersigned, do hereby certify that we are the owners of the real estate shown in the above plat and that such subdivision of said real estate is for the purpose of immediate or future transfer of ownership

Jimmie D. Credit
Geraldine Credit

State of Ohio:
 County of Clinton, ss:

Be it remembered that on this day of 1965, before me a Notary Public, in and for Clinton County, came Jimmie D. and Geraldine Credit and acknowledged the signing of the foregoing instrument to be their voluntary act and deed for the uses and purposes therein mentioned, in testimony whereof I have subscribed my name and affixed my Notarial Seal this date and year aforesaid.

My commission expires 6-5-67

Paul J. Crawford
 Notary Public - Clinton County, Ohio

Walter M. Lynch

William Fife

Robert Steward

Board of Commissioners
Clinton County Ohio

Julia M. Buschle attest
 Secretary CLERK

July 12, 1965 Date