

10654

RECEIVED FOR RECORD  
6-1-22  
1920 OCT 14 AM 11:43

JEAN S. McHARDSON  
REGISTERED  
CLINTON COUNTY, OHIO

CLATE W. & NANCY V. KISSICK  
PART OF LOTS NO. 7 & 8  
LAZENBY'S ADDITION  
VILLAGE OF BLANCHESTER  
CLINTON COUNTY, OHIO  
1" = 40'

I hereby certify this to be a correct plot of a survey made by me on August 8, 1927  
Margaret Bodin  
Registered Surveyor No. 3966

We, CLATE W. KISSICK and NANCY V. KISSICK, hereby certify that we are the owners of Lot 69 as shown in this plot and that such subdivision of said lot is for the purpose of immediate or future transfer of ownership.  
Margaret V. Kissick  
Clate Kissick

State of Ohio  
County of Clinton, ss: August 1927, before me a Notary Public, in and for the County of Clinton, State of Ohio, persons appeared CLATE W. KISSICK and NANCY V. KISSICK, who acknowledged the signing of this plot and that such signing was their free and voluntary act and deed for the uses and purposes therein mentioned.  
In witness whereof I made hereunto set my hand and affixed my official seal on the day and date above written.

LAWRENCE H. LYONS  
Notary Public, State of Ohio  
My Commission Expires Apr. 18, 1929

*Lawrence H. Lyons*  
Notary Public,  
My Commission Expires

Received by the Planning Commission of Blanchester, Ohio August 19, 1927  
Francis M. Myhre, secretary

Approved by the Planning Commission of Blanchester, Ohio Aug 19-1927  
Secretary  
Francis M. Myhre

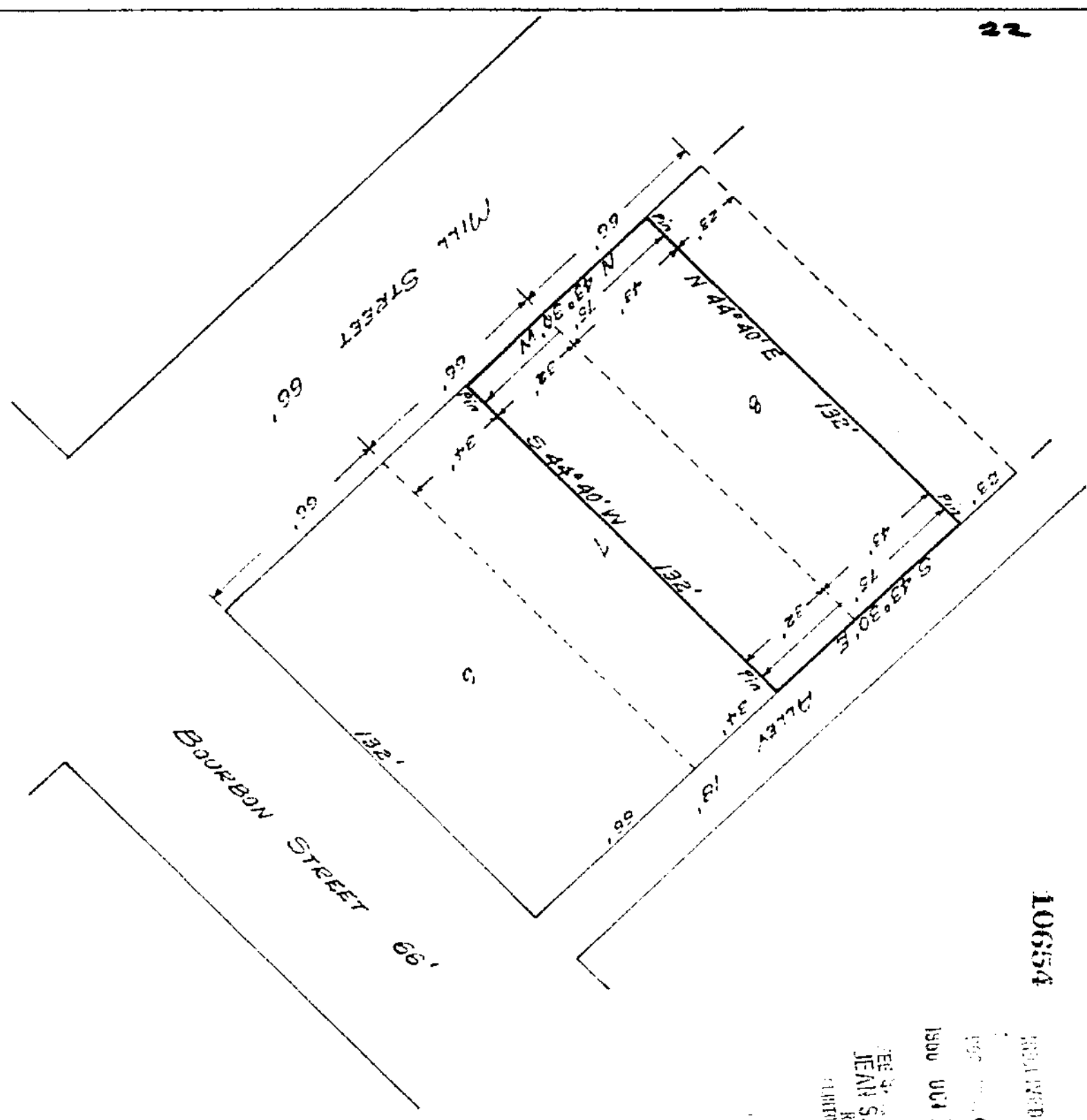

127  
C