

126 C

126 C

16

10334

RECEIVED FOR RECORD
SEP 6 1960
1960 SEP -6 10 147

JEAN S. RICHARDSON
RECORDER
CLINTON COUNTY, OHIO

CHESTER W. & NELLIE L. DOUGHMAN
MILITARY SURVEY # 4297
CHESTER TOWNSHIP
CLINTON COUNTY, OHIO
1" = 40'

WE, CHESTER W. DOUGHMAN AND NELLIE L. DOUGHMAN, HEREBY CERTIFY THAT WE ARE THE OWNERS OF THE PROPERTY SHOWN IN THIS MAP AND THAT SUCH SUBDIVISION OF SAID PROPERTY IS FOR THE PURPOSE OF IMMEDIATE OR FUTURE TRANSFER OF OWNERSHIP.

Chester W. Doughman

Nellie L. Doughman



CHESTER W. & NELLIE L. DOUGHMAN

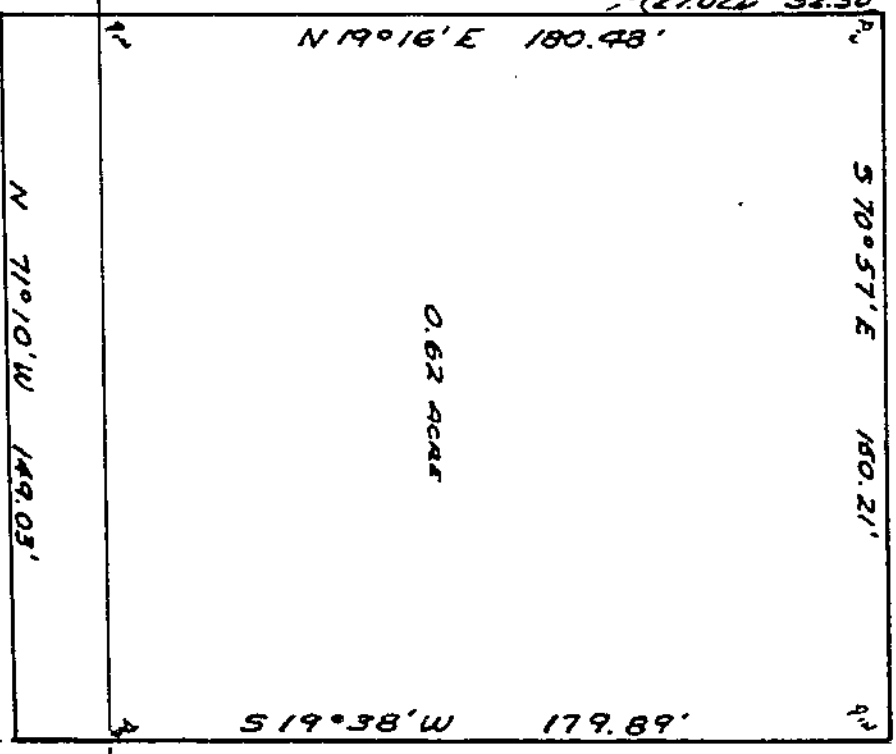

CHESTER W. & NELLIE L. DOUGHMAN

STATE OF OHIO
COUNTY OF CLINTON SS:

ON THIS DAY OF Sept, 1960, BEFORE ME A NOTARY PUBLIC, IN AND FOR SAID COUNTY AND STATE, PERSONALLY APPEARED CHESTER W. DOUGHMAN AND NELLIE L. DOUGHMAN AND ACKNOWLEDGED THE SIGNING OF THIS MAP TO BE THEIR VOLUNTARY ACT AND DEED FOR THE USES AND PURPOSES THEREIN MENTIONED.

Chester W. Doughman
Mr. Chester W. Doughman
Notary Public, Clinton County, Ohio
My Commission Expires Dec. 5, 1960.

RECEIVED BY THE BOARD OF COMMISSIONERS OF CLINTON COUNTY, OHIO ON 8-15-1960

Judith R. Miller
Deputy Clerk

APPROVED BY THE BOARD OF COMMISSIONERS OF CLINTON COUNTY, OHIO ON 8-15-1960.

Will H. Hoop

Carl H. Fisher

Walter C. Miller
CLINTON COUNTY COMMISSIONERS

I HEREBY CERTIFY THE ABOVE TO BE A CORRECT MAP OF A SURVEY MADE BY ME ON AUGUST 8, 1960
Maynard Botby
REGISTERED SURVEYOR NO. 3766