

3662 (195)

RECEIVED FOR RECORD
RECORDED *Aug 19 1958*
BOOK NO. *5* PAGE *155*
1958 JUN 20 AM 10:04
FEE \$ *2.00*
JEAN S. RICHARDSON
RECORDED
CLINTON COUNTY, OHIO

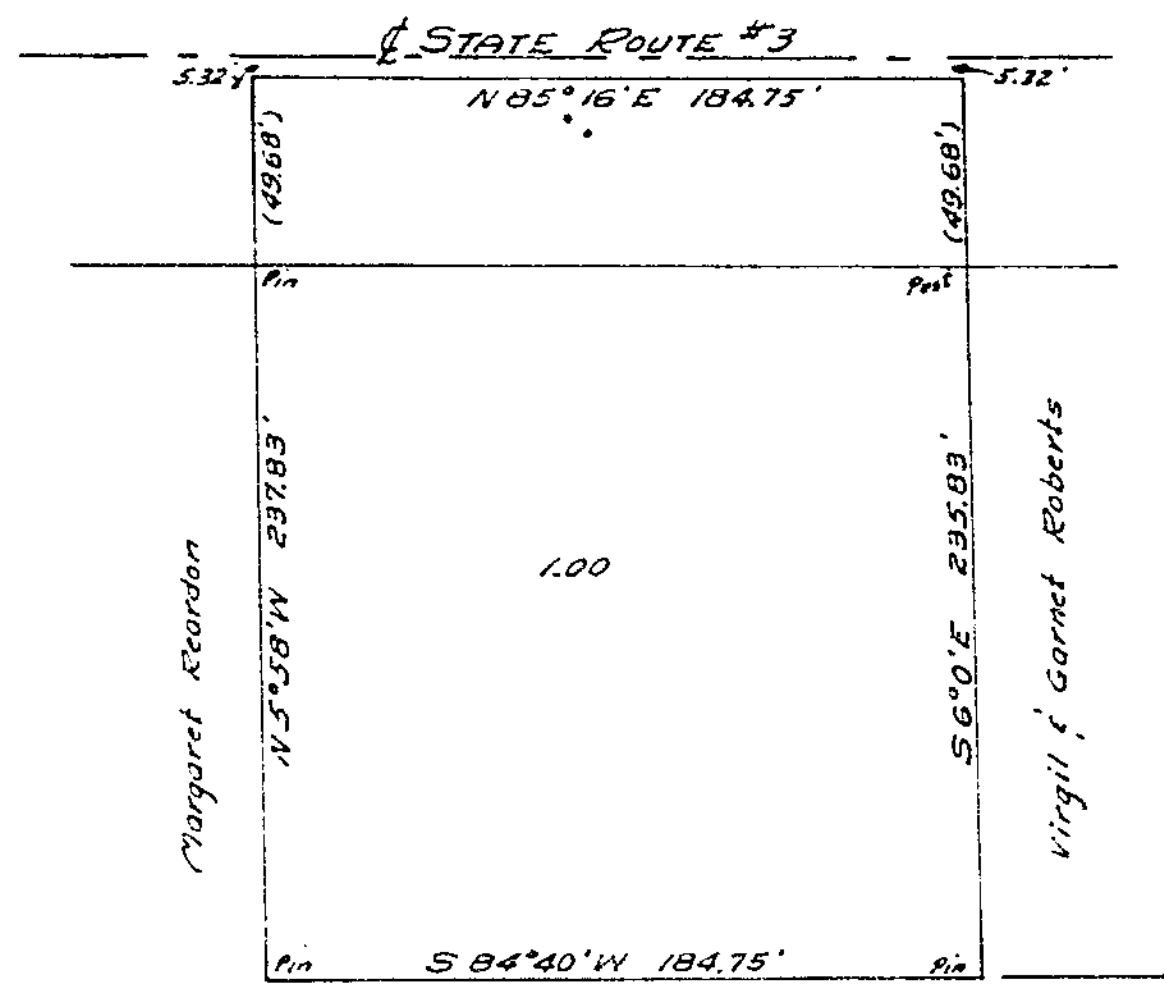

Margaret Reardon

MARGARET REARDON
MILITARY SURVEY #1556
UNION TOWNSHIP
CLINTON COUNTY, OHIO
1" = 50'

I hereby certify the above to be a correct plat of a survey made by me on June 6, 1958.

Maxwell Boston
Registered Surveyor No. 3966

I, Margaret Reardon, hereby certify that I am the owner of the real estate shown in the above plat and that such subdivision of said real estate is for the purpose of immediate or future transfer of ownership.

Margaret Reardon

State of Ohio
County of Clinton, ss:

On this *17th* day of *June* 1958, before me a Notary Public, in and for said County and State personally appeared *Margaret Reardon* and acknowledged the signing of the above plat and that such signing was her free and voluntary act and deed for the uses and purposes therein mentioned.

In witness whereof I have hereunto set my hand and affixed my official Seal on the day and date above written.



Wm. J. Williams, Jr.
Notary Public, State of Ohio
My commission expires - *March 31, 1961*

Received by the Planning Commission of the City of *Wilmington, Ohio* *18 June 1958*

J. Williams

Approved by the Planning Commission of the City of *Wilmington, Ohio* *19 June 1958*

Thomas H. Downing
Chairman
Robert L. Tucker
Secretary