

93 A

279

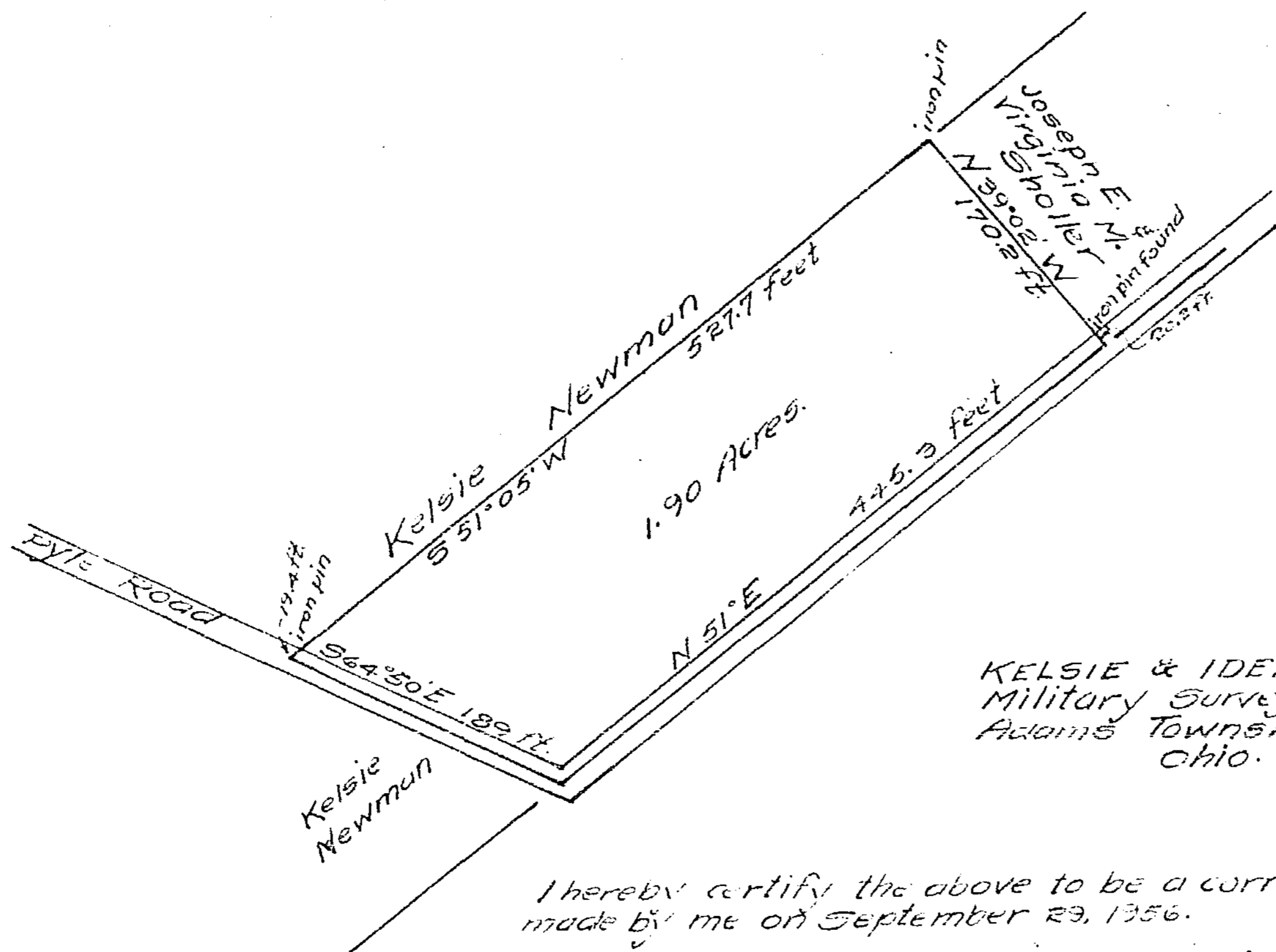

KELSIE & IDELLA NEWMAN  
 Military Survey No. 2189.  
 Adams Township, Clinton County,  
 Ohio.

Scale: 1 inch = 100 ft.

I hereby certify the above to be a correct plat of a survey made by me on September 29, 1956.

Registered Surveyor No. 2628  
 Professional Engineer No. 6107.

We, Kelsie Newman and Idella Newman hereby certify that we are the owners of the real estate shown in the above plat and that such subdivision of said real estate is for the purpose of immediate or future transfer of ownership.

Kelsie Newman

Idella M. Newman

State of Ohio  
 County of Clinton, ss:

On this day of October, 1956, before me, a Notary Public in and for Clinton County, Ohio, personally appeared Kelsie Newman and Idella Newman and acknowledged the signing of the above plat, and that such signing was his free and voluntary act and deed for the uses and purposes therein mentioned.

In Witness Whereof, I have hereunto set my hand and affixed my official seal on the day and date above written.

Charles E. Hart Jr

Notary Public.

My Commission expires 4/28/59

12204

RECEIVED FOR RECORD  
 RECORDED  
 BOOK NO. 5 PAGE 22  
 1956 NOV 16 AM 10:04  
 FEE \$ 2.50  
 JEAN S. RICHARDSON  
 RECORDER  
 CLINTON COUNTY, OHIO

Received by the Board of County Commissioners on Oct. 8, 1956

Ruby

Clerk.

Approved by the Board of County Commissioners at a meeting held October 8, 1956.

Will H. Nest

Ralph S. Hamel

Clinton County Commissioners.