

84B

4

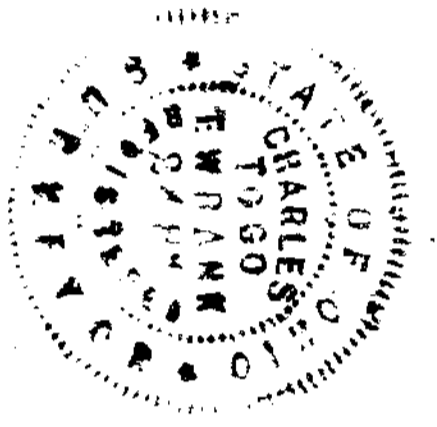
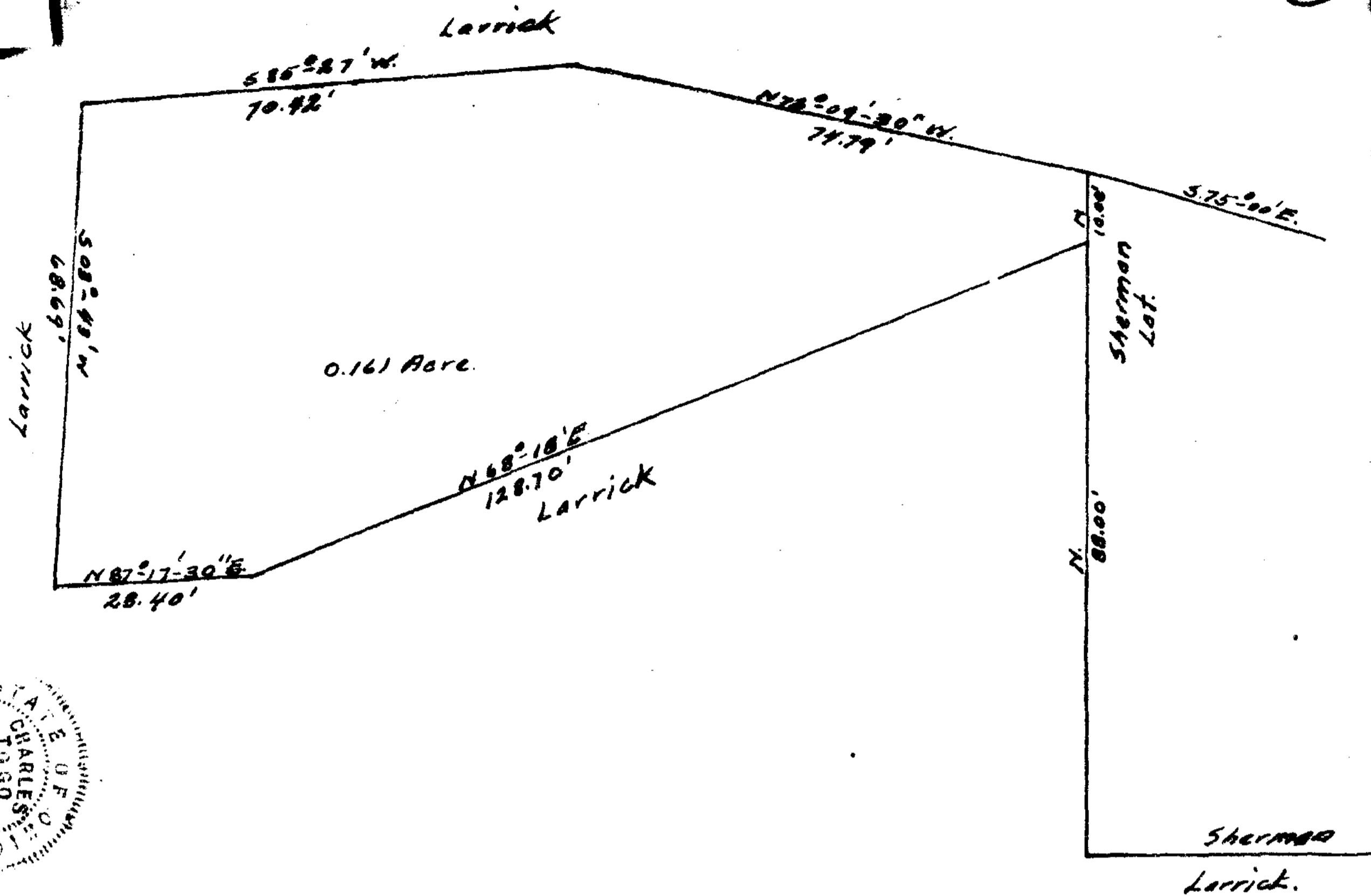

CLIFTON & ELVA LARRICK
 Survey, No. 699, Washington Twp.
 Clinton County, Ohio.

Scale: 1 inch = 20 feet.

I hereby certify the above to be a correct plot of a survey made by me on Oct. 1, 1955

Charles E. Toigo
 Registered Surveyor No 2481
 Professional Engineer No 5788

We, Clifton Larrick and Elva Larrick hereby certify that we are the owners of the real estate shown in the above plat and that such subdivision of said real estate is for the purpose of immediate or future transfer of ownership.

Clifton Larrick
Elva Larrick

STATE OF OHIO.
 County of Clinton, ss:

On this 5th day of *November* 1955 before me a Notary Public in and for Clinton County, Ohio, personally appeared Clifton Larrick and Elva Larrick and acknowledged the signing of the above plat, and that such signing was their free and voluntary act and deed for the uses and purposes therein mentioned.

In witness whereof I have hereunto set my hand and affixed my official seal

Fredrick I. Buckler
 FREDRICK I. BUCKLER
 Notary Public, State of Ohio
 My Commission Expires

Received by the Board of County Commissioners on November 7, 1955.

Mary Jo Dumm
Blank

Approved by the Board of Commissioners of Clinton Co. O.
 on November 7, 1955

Ralph S. Hinds
Forsyth Geddes
Will H. Hart

County Commissioners, Clinton County, Ohio

FILED

AT 2:20 O'CLOCK P.M.

1955

Jean S. Richardson
 Recorder, Clinton County, Ohio
 Plat Book 745
 Page 4