

8524

BARBARA E. LIPPETT
MILITARY SURVEY #1057
EXTENSION
CITY OF WILMINGTON
CLINTON COUNTY, OHIO
1"=40'

RECEIVED FOR RECORD
JULY 5 1966
1966 FEB 20 11:33
JEAN S. RICHARDSON
RECORDER
CLINTON COUNTY, OHIO
FEE \$ 2.50
Maynard Boston
REGISTERED SURVEYOR No. 3966

I HEREBY CERTIFY THE ABOVE TO BE A CORRECT PLAT OF A SURVEY MADE BY ME ON
JANUARY 26, 1960.

I, BARBARA E. LIPPETT, HEREBY CERTIFY THAT I AM THE OWNER OF THE REAL ESTATE
SHOWN IN THE ABOVE PLAT AND THAT SUCH SUBDIVISION OF SAID REAL ESTATE IS FOR THE
PURPOSE OF IMMEDIATE OR FUTURE TRANSFER OF OWNERSHIP.

Barbara E. Lippett

STATE OF OHIO
COUNTY OF CLINTON SS:

ON THIS 29 DAY OF Jan - 1960, BEFORE ME A NOTARY PUBLIC, IN AND
FOR CLINTON COUNTY, STATE OF OHIO, PERSONALLY APPEARED BARBARA E. LIPPETT AND
ACKNOWLEDGED THE SIGNING OF THE ABOVE PLAT AS HER VOLUNTARY ACT AND DEED FOR THE
USES AND PURPOSES THEREIN MENTIONED.

IN WITNESS WHEREOF I HAVE HEREUNTO SET MY HAND AND AFFIXED MY OFFICIAL
SEAL ON THE DAY AND DATE ABOVE WRITTEN.

Ernest H. Bailey
NOTARY PUBLIC, Clinton County, Ohio -
MY COMMISSION EXPIRES MAR 6 - 61

RECEIVED BY THE PLANNING COMMISSION OF THE CITY OF WILMINGTON February 11, 1960

APPROVED BY THE PLANNING COMMISSION OF THE CITY OF WILMINGTON

Jeanette Blyde Clerk
Barbara E. Lippett
Jeanette Blyde
SECRETARY

2/11/1960 plat fee 15.00 paid

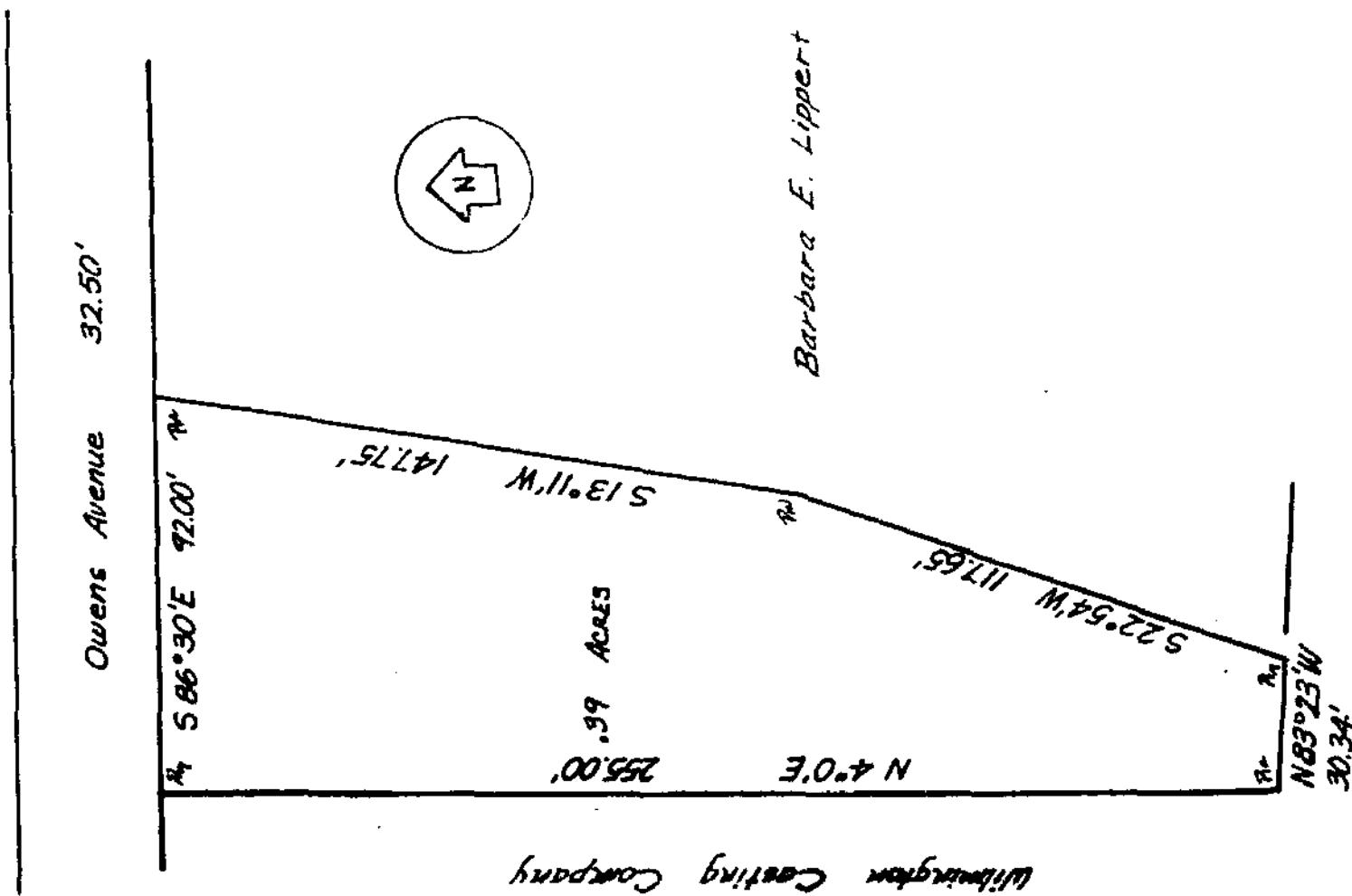

Wilmington Casting Company

332

122
A