

84B

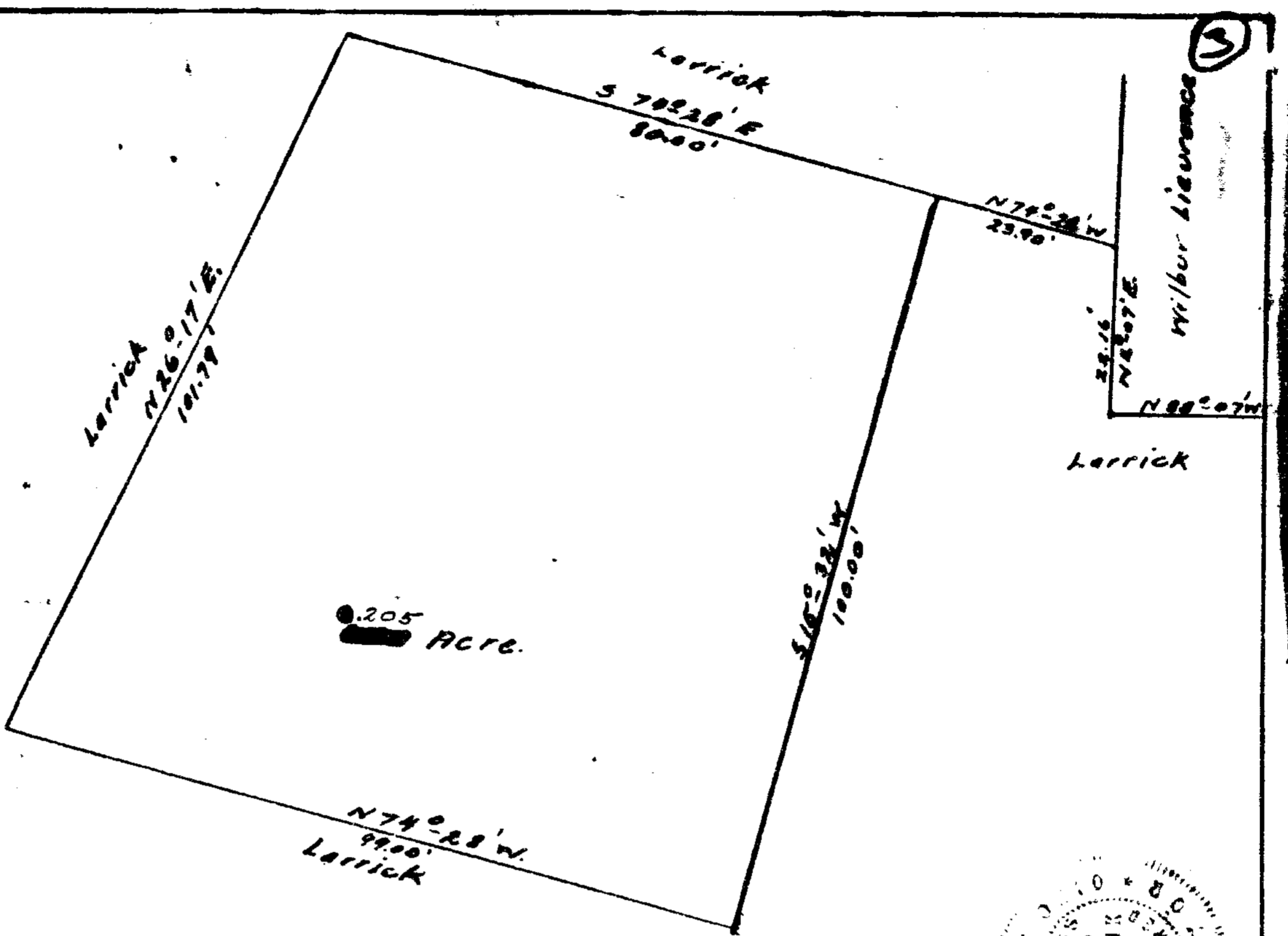

CLIFTON & ELVA LARRICK
 Survey, No. 699 Washington Twp.
 Clinton County, Ohio.

Scale: 1 inch = 20 Feet.

I hereby certify the above to be a correct plot of a survey made by me on Oct. 1, 1955.

Charles E. Ewbank
 Registered Surveyor No. 2481
 Professional Engineer No. 5788

We, Clifton Larrick and Elva Larrick, hereby certify that we are the owners of the real estate shown in the above plot and that such subdivision of said real estate is for the purpose of immediate or future transfer of ownership.

Clifton Larrick
 Elva Larrick

STATE OF OHIO
 County of Clinton, ss:

On this 5th day of November, 1955 before me, a Notary Public in and for Clinton County, Ohio, personally appeared Clifton Larrick and Elva Larrick and acknowledged the signing of the above plot, and that such signing was their free and voluntary act and deed for the uses and purposes therein mentioned.

In witness whereof I have hereunto set my hand and affixed my official seal on the day and date above written.

[Signature]
 My Commission Expires

Received by the Board of County Commissioners on November 7, 1955.

Mary Jo Dean
 Clerk

FILED

AT 2:20 O'CLOCK P.M.

NOV 1955

Jean S. Richardson
 Recorder, Clinton County, Ohio

Plot Book No. 5
 Page 3

Approved by the Board of Commissioners of Clinton Co., O.
 on November 7, 1955.

Ralph S. H. Hunt
 Fearless Tschicko
 Will A. Hunt

County Commissioners, Clinton County, Ohio