

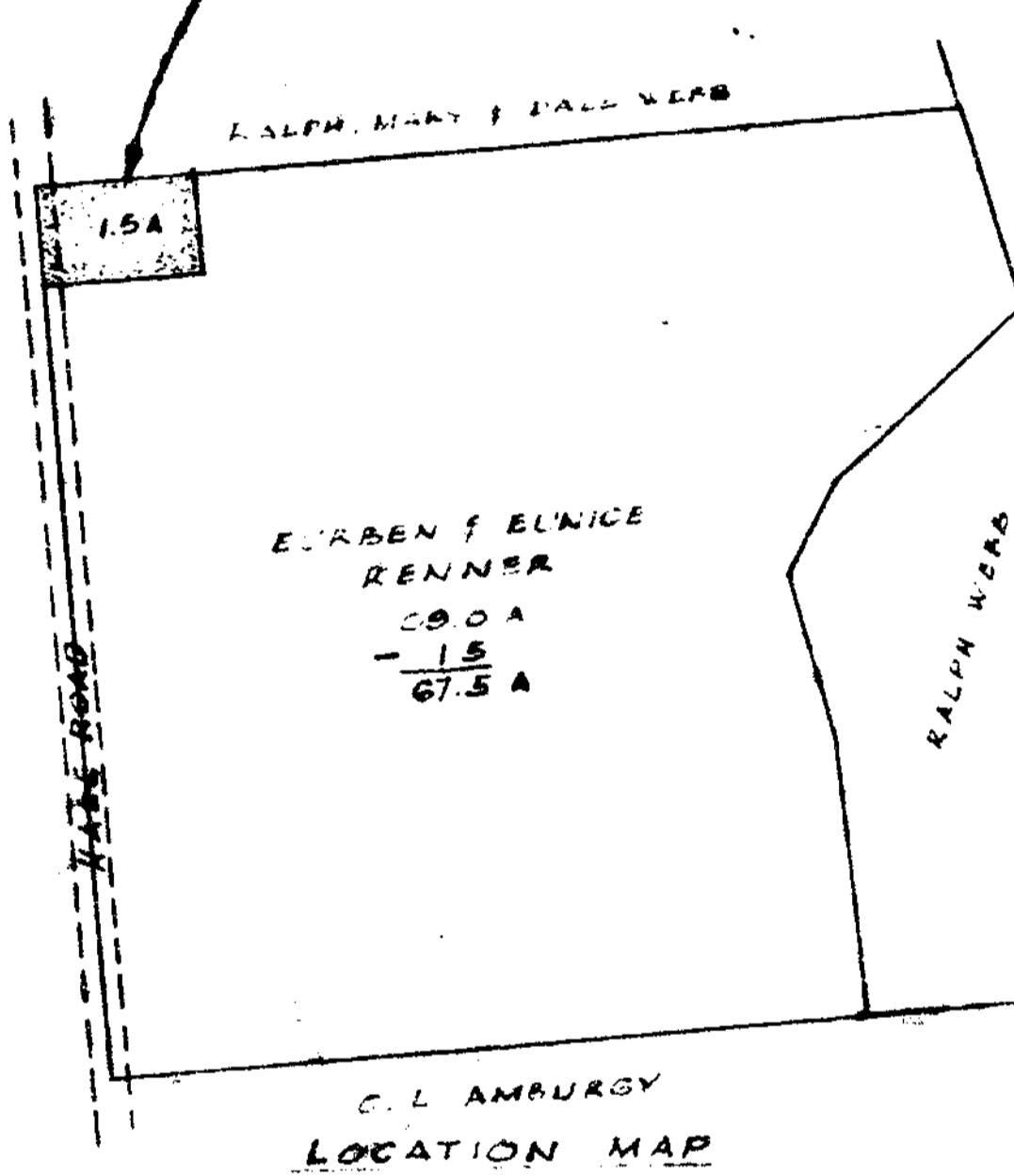

10468  
RECEIVED FOR RECORD  
RECORDED  
APR 13 1956  
S. RICHARDSON  
RECORDER  
CLINTON CO. OHIO

Being a lot of land in Survey 2801,  
Adams Township, Clinton County, Ohio.

86 D

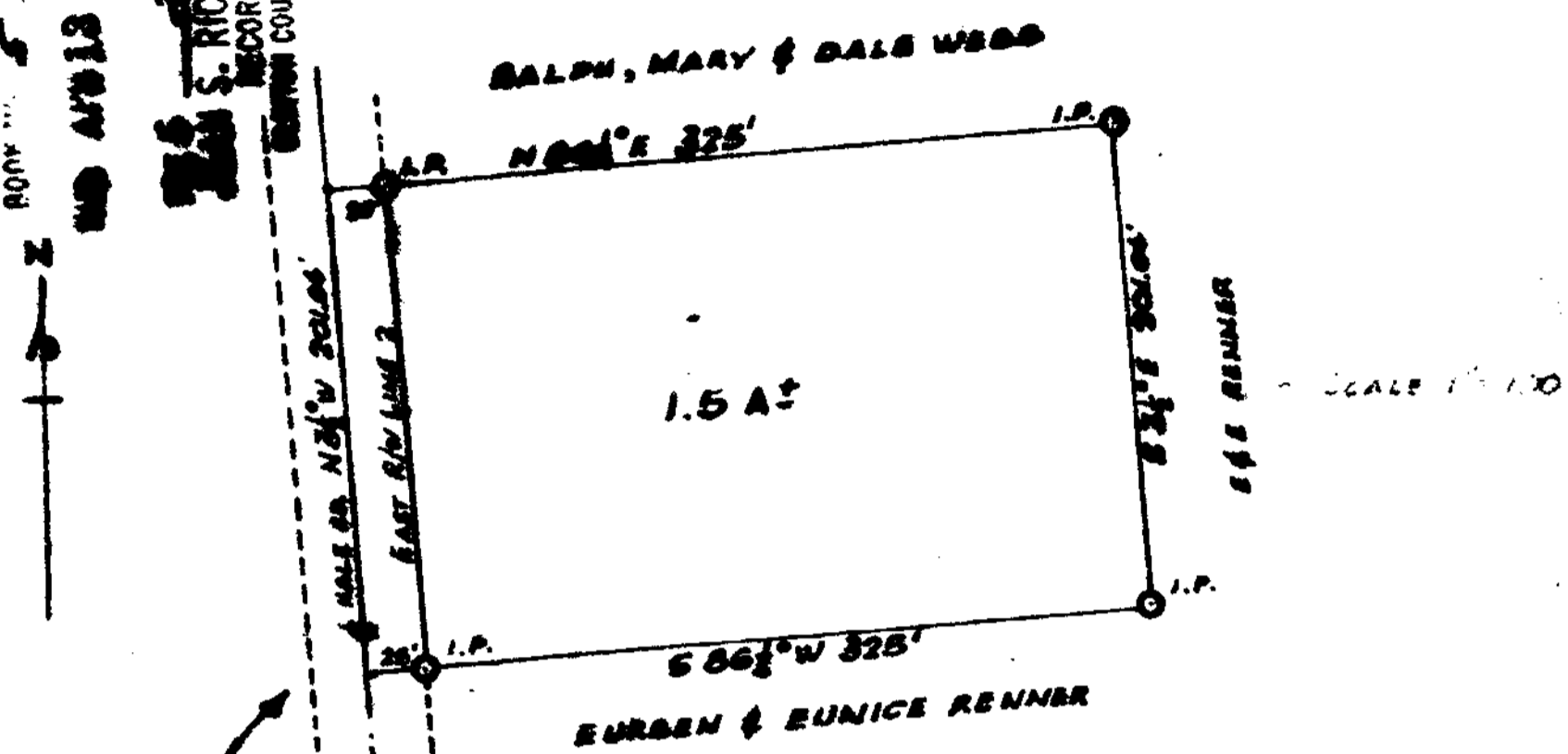

Description:-  
Beginning at a point in the center of a County Road, said point being the Northwest corner of land belonging to Ralph, Mary and Dale Webb, and along the Northwest corner of said lot belonging to Ralph, Mary and Dale Webb. Thence S 86 1/2° E, bearing on iron pin, at 25 feet, for a distance of 325 feet to an iron pin; thence S 31° E 21.5 feet to an iron pin; thence S 86 1/2° W bearing on iron pin at 25 feet, for a distance of 325 feet to a point in the center of a County Road; thence along the center of said County Road W 31° W for a distance of 234 1/2 feet to the face of the lot; containing 1.5 acres, more or less.



**PLAT OF SURVEY**

I HEREBY CERTIFY THAT THIS IS A PLAT OF A SURVEY MADE BY ME ON APRIL 9, 1956  
Richard S. Richardson  
REGISTERED SURVEYOR

We, Eurben and Eunice Renner, hereby certify that we are the owners of the real estate shown in the above plat and that such subdivision of said real estate is for the purpose of immediate or future transfer of ownership.

*Eurben Renner*  
*Eunice Renner*

State of Ohio  
County of Clinton, ss:

On this 10 day of APRIL, 1956, before me a Notary Public in and for Clinton County, Ohio, personally appeared Eurben and Eunice Renner, who acknowledged the signing of the above plat, and that such signing was their free and voluntary act and deed for the uses and purposes therein mentioned.

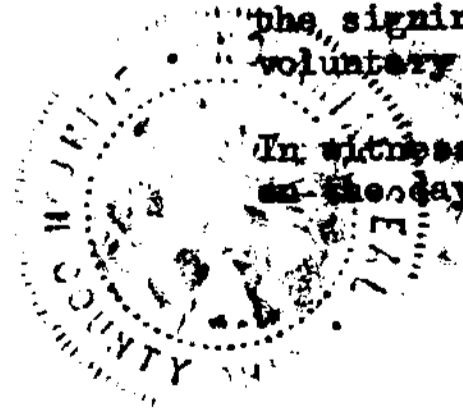

In witness whereof I have hereunto set my hand and affixed my official seal on this day and date above written.

*Margaret Boston*  
Notary Public, Clinton County, Ohio  
My commission expires May 4, 1957

Received by the Board of Commissioners of Clinton County, Ohio, on April 10, 1956

*Louise Curtis*  
Clerk

Approved by the Board of Commissioners of Clinton County, Ohio on April 10, 1956

*Hill H. Hunt*  
*Turner Tedrick*  
*Ralph L. Holmes*  
Clinton County Commissioners