

5074

329

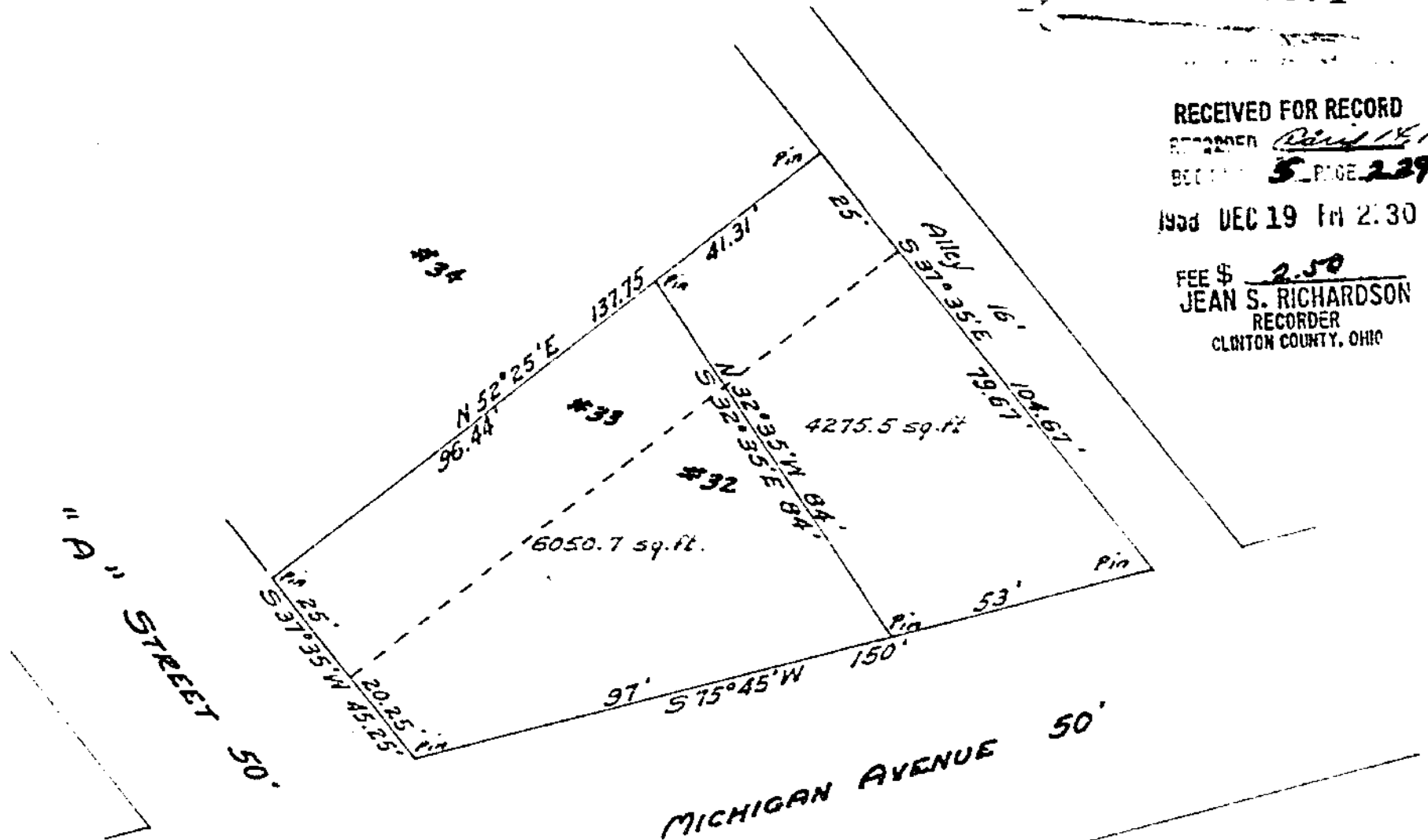

RECEIVED FOR RECORD
 REGISTERED *Dec 18 1959*
 BOOK **5** PAGE **239**
 1958 DEC 19 PM 2:30
 FEE \$ 2.50
 JEAN S. RICHARDSON
 RECORDER
 CLINTON COUNTY, OHIO

KATHRYN HAZELWOOD
 LOTS No. 32 & 33
 E.R. MILLS GRANDVIEW ADDITION
 CITY OF WILMINGTON
 CLINTON COUNTY, OHIO
 1" = 30'

I hereby certify the above to be a correct plat of a survey made by me on August 2, 1958.
 Maynard Barton
 Registered Surveyor No. 3966

I, Kathryn Hazelwood, hereby certify that I am the owner of the real estate shown in the above plat and that such subdivision of said real estate is for the purpose of immediate or future transfer of ownership.

Kathryn Hazelwood

State of Ohio
 County of Clinton ss:
 On this 21 day of August, 1958, before me a Notary Public in and for said County and State personally appeared Kathryn Hazelwood and acknowledged the signing of the above plat and that such signing was her free and voluntary act and deed for the uses and purposes therein mentioned.
 In witness whereof I have hereunto set my hand and affixed my official seal on the day and date above written.

Van L. Smith
 Notary Public,
 My commission expires August 5, 1960

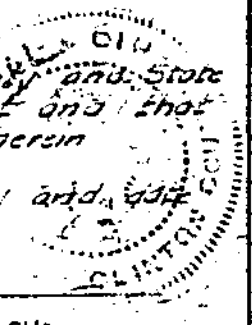

Received by the Planning Commission of the City of Wilmington, Ohio August 21, 1958

Approved by the Planning Commission of the City of Wilmington, Ohio Nov. 20, 1958

Thomas M. Downing
 Chairman
Jeannette Blyle
 Secretary