

106
D

200

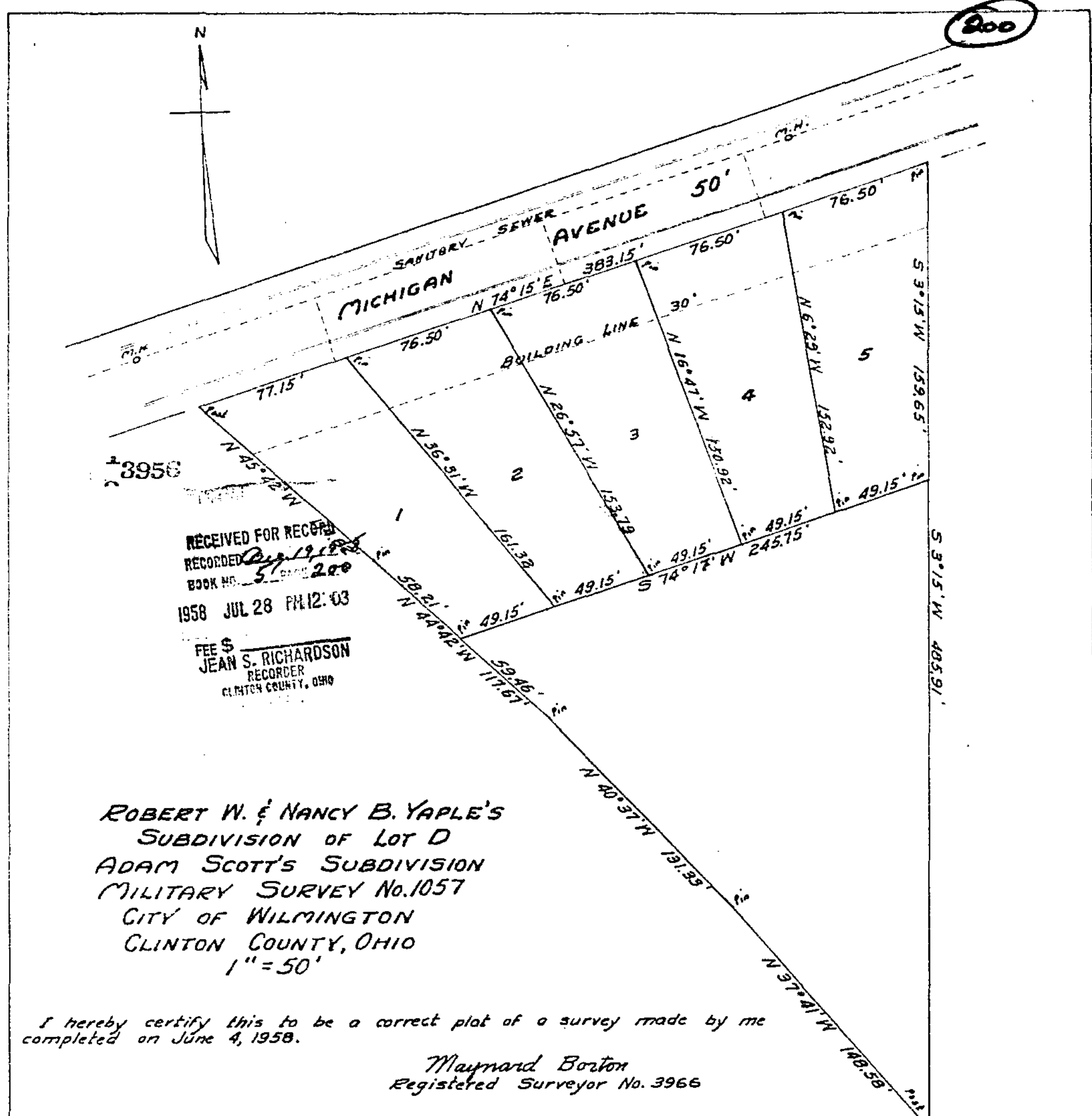

RECEIVED FOR RECORD
 RECORDED *July 19, 1958*
 BOOK NO. 5 PAGE 200
 1958 JUL 28 PM 12:03
 FEE \$
 JEAN S. RICHARDSON
 RECORDER
 CLINTON COUNTY, OHIO

ROBERT W. & NANCY B. YAPLE'S
 SUBDIVISION OF LOT D
 ADAM SCOTT'S SUBDIVISION
 MILITARY SURVEY No. 1057
 CITY OF WILMINGTON
 CLINTON COUNTY, OHIO
 1" = 50'

I hereby certify this to be a correct plat of a survey made by me
 completed on June 4, 1958.

Maynard Boston
 Registered Surveyor No. 3966

We, Robert W. Yaple and Nancy B. Yaple, hereby certify that we are the owners of the real estate shown
 in the above plat and that such subdivision of said real estate is for the purpose of immediate or
 future transfer of ownership.

Robert W. Yaple
Nancy B. Yaple

State of Ohio
 County of Clinton ss:
 On this 5th day of June 1958, before me a Notary Public, in and for Clinton County, State of Ohio,
 personally appeared Robert W. Yaple and Nancy B. Yaple and each separately and severally acknowledged
 the signing of the above plat and that such signing was their free and voluntary act and deed for the
 uses and purposes therein mentioned.
 In witness whereof I have set my hand and affixed my official seal on the day and date above written.

Robert H. Bailey
 Notary Public, Clinton County, Ohio
 My commission expires Mar. 8-1961

Received by the Planning Commission of the City of Wilmington, Ohio on June 5, 1958.

Thomas W. Downing

Approved by the Planning Commission of the City of Wilmington, Ohio on June 5, 1958.

Thomas W. Downing
 Chairman
Robert A. Tucker
 Secretary