

84A

(2)

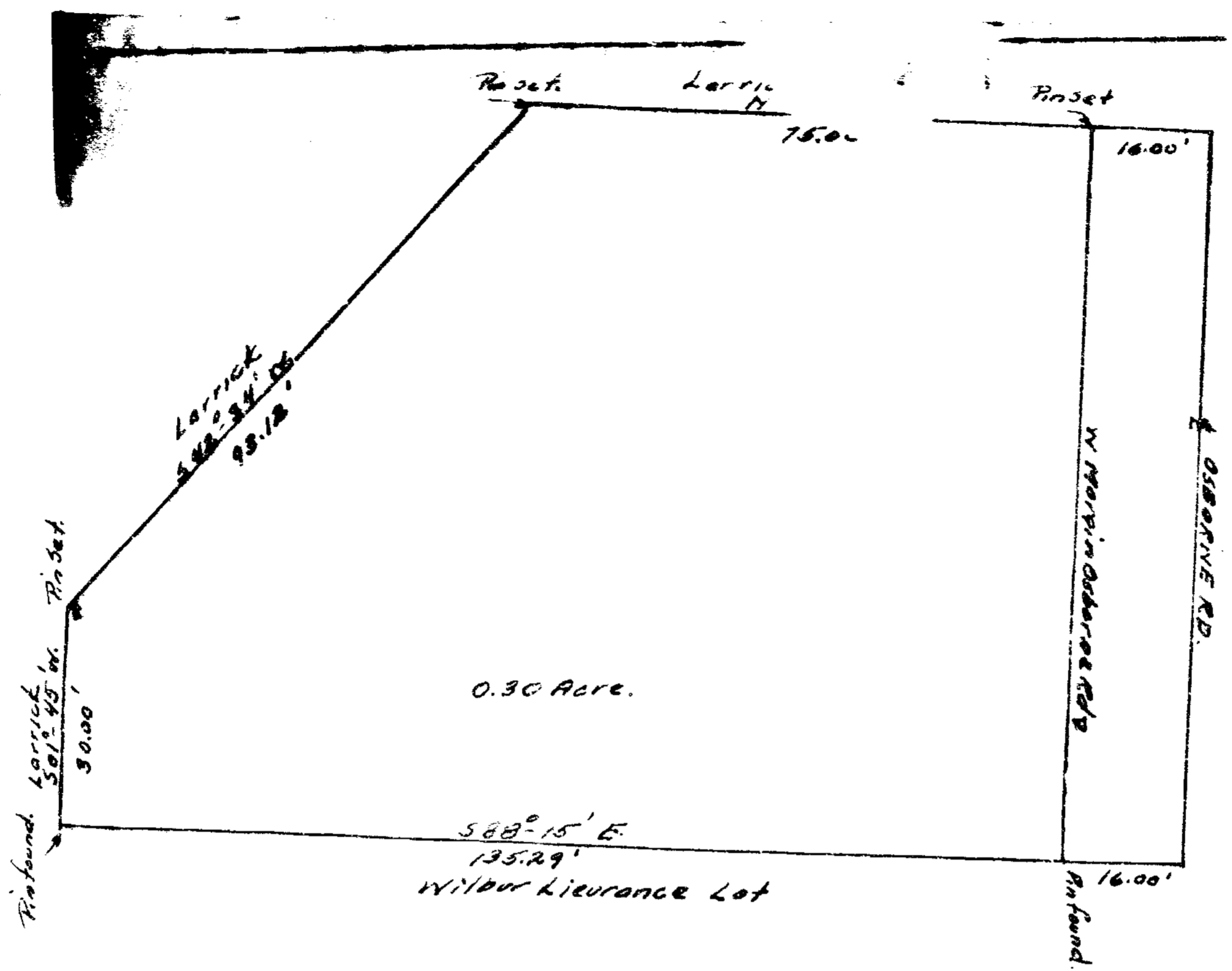

CLIFTON & ELVA LARRICK
 Survey No. 699, Washington TWP
 Clinton County, Ohio

Scale 1 inch = 20 feet

I hereby certify the above to be a correct plat of a survey made by me on Oct. 1, 1955

Charles Leo Eubank
 Registered Surveyor No 2481

We, Clifton Larrick and Elva Larrick hereby certify that we are the owners of the real estate shown in the above plat and that such subdivision of said real estate is for the purpose of immediate or future transfer of ownership.

Clifton Larrick
Elva Larrick

STATE OF OHIO
 County of Clinton, ss:

On this 5th day of *October*, 1955 before me, a Notary Public in and for Clinton County, Ohio, personally appeared Clifton Larrick and Elva Larrick and acknowledged the signing of the above plat, and that such signing was their free and voluntary act, and deed for the uses and purposes therein mentioned.

In witness whereof I have hereunto set my hand and affixed my official seal on the day and date above written.

Frederick J. Fisher
 My Commission Expires _____ Notary Public.

Received by the Board of County Commissioners on November 2, 1955.

Mary Jo Dun
Clark

Approved by the Board of Commissioners of Clinton Co. O.
 on November 2, 1955

Ralph L. [unclear]
Farmer Technical
Surveyor

FILED

AT 2:00 O'CLOCK P.M.

NOV 7 1955

Jean S. Richardson
 Recorder, Clinton County, Ohio
 Plat Book No 5