

191-EP1

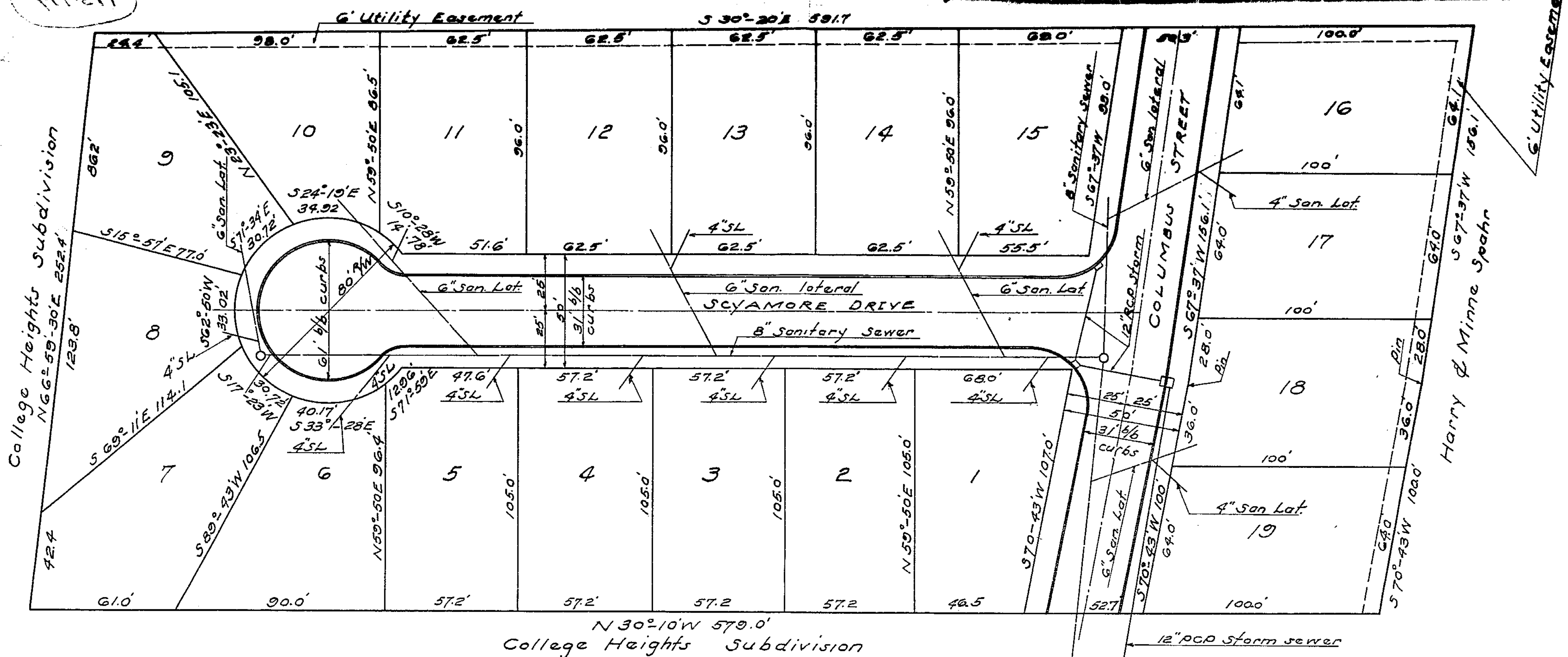

HARRY & MINNIE SPAHR'S ADDITION TO COLLEGE HEIGHTS
 OWNED BY KENNETH E. BUMGARNER & MARY BUMGARNER
 Military Survey No. 2690
 Extension to Wilmington Union Twp.
 Clinton County, Ohio

Scale 1" = 30 ft.

I hereby certify this to be a correct plat of
 survey made by me on May 17, 1958.
 E. B. Stokes
 Registered Surveyor No 2628
 Professional Engineer No 6107

State of Ohio,
 Clinton County, ss.
 On this 17th day of June 1958, before me, a Notary Public
 in and for Clinton County Ohio, personally appeared Mary
 Bumgarner & Kenneth E. Bumgarner and acknowledged the
 signing of the above plat, and that such signing was their free
 and voluntary act and deed for the purposes therein mentioned

In witness Whereof I have hereunto set my hand and affixed
 my official seal on the day and date above written.

William R. Boston Notary Public
 My commission expires NOVEMBER 19, 1958

We Mary Bumgarner and Kenneth E. Bumgarner, hereby certify
 that we are the owners of the real estate shown in the above plat
 and that such subdivision of said real estate was made for the
 purpose of immediate or future transfer of ownership.
 All streets shown hereon are
 hereby dedicated to the public
 use forever.
Kenneth E. Bumgarner
Mary Bumgarner

WITNESS: *Frederick T. Tully*
Charles M. Staw

Under authority provided by Acts of the General Assembly of the
 State of Ohio, this plat was given approval by the Planning Commission
 of the City of Wilmington as follows.

Approved by the Planning Commission at a meeting
 held April 5th 1958.

Thomas W. Downing
 CHAIRMAN
Robert A. Tucker



Received by the Commission for City planning
 on the 3rd April 1958.
Fred A. Tucker Clerk

RECEIVED FOR RECORD
 REC. DATE *April 17, 1958*
 BOOK NO. *123-174*
 1958 JUN 19 AM 9.05
 FEE \$
 JEAN S. RICHARDSON
 RECORDER