

105  
C

171

\*3440

RECEIVED FOR RECORD  
RECORDED Aug 19, 1958  
BOOK NO. 5 PAGE 191  
1958 MAY 21 AM 10:40  
FEE \$ 2.50  
JEAN S. RICHARDSON  
RECORDER  
CLINTON COUNTY, OHIO

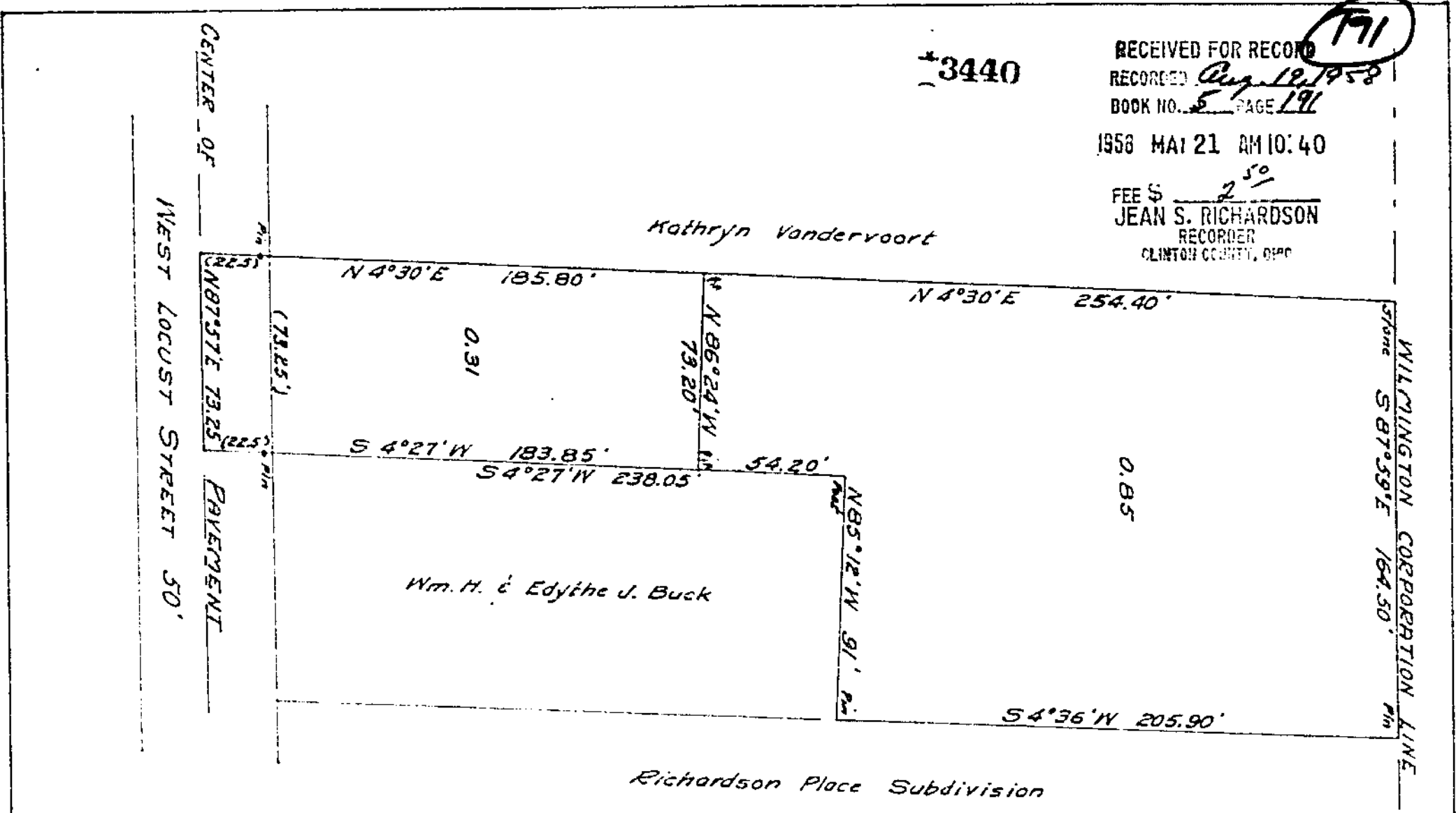

MYRTLE B. & ERSIE M. BERLIN  
MILITARY SURVEY #1057  
EXTENSION  
CITY OF WILMINGTON  
CLINTON COUNTY, OHIO  
1" = 50'

I hereby certify this to be a correct plot of a survey made by me completed on  
May 3, 1958.  
Maynard Baker  
Registered Surveyor No. 3966

We, Myrtle B. Berlin and Ersie M. Berlin hereby certify that we are the owners  
of the real estate shown in this plot and that such subdivision of said  
real estate is for the purpose of immediate or future transfer of ownership.

*Myrtle B. Berlin*  
*Ersie M. Berlin*

State of Ohio  
County of Clinton ss:  
On this 5th day of May 1958, before me a Notary Public in and  
for said State and County personally appeared Myrtle B. Berlin and Ersie M.  
Berlin and each separately and severally acknowledged the signing of this  
plot and that such signing was their free and voluntary act and deed for the  
uses and purposes therein mentioned.  
In witness whereof I have hereunto set my hand and affixed my official  
seal on the day and date above written.

Notary Public,  
My commission expires Feb. 28, 1961  
FREDERICK J. BUCKLEY  
Notary Public, State of Ohio

Received by the Planning Commission of the City of Wilmington, Ohio  
Approved by the Planning Commission of the City of Wilmington, Ohio

Chairman  
Secretary