

*3104
RECEIVED FOR RECORD
RECORDED April 19, 1958
BOOK NO. 57 PAGE 182
1958 APR 4 AM 11:11
FEE \$ 2.50
JEAN S. RICHARDSON
RECORDER
CLINTON COUNTY, OHIO

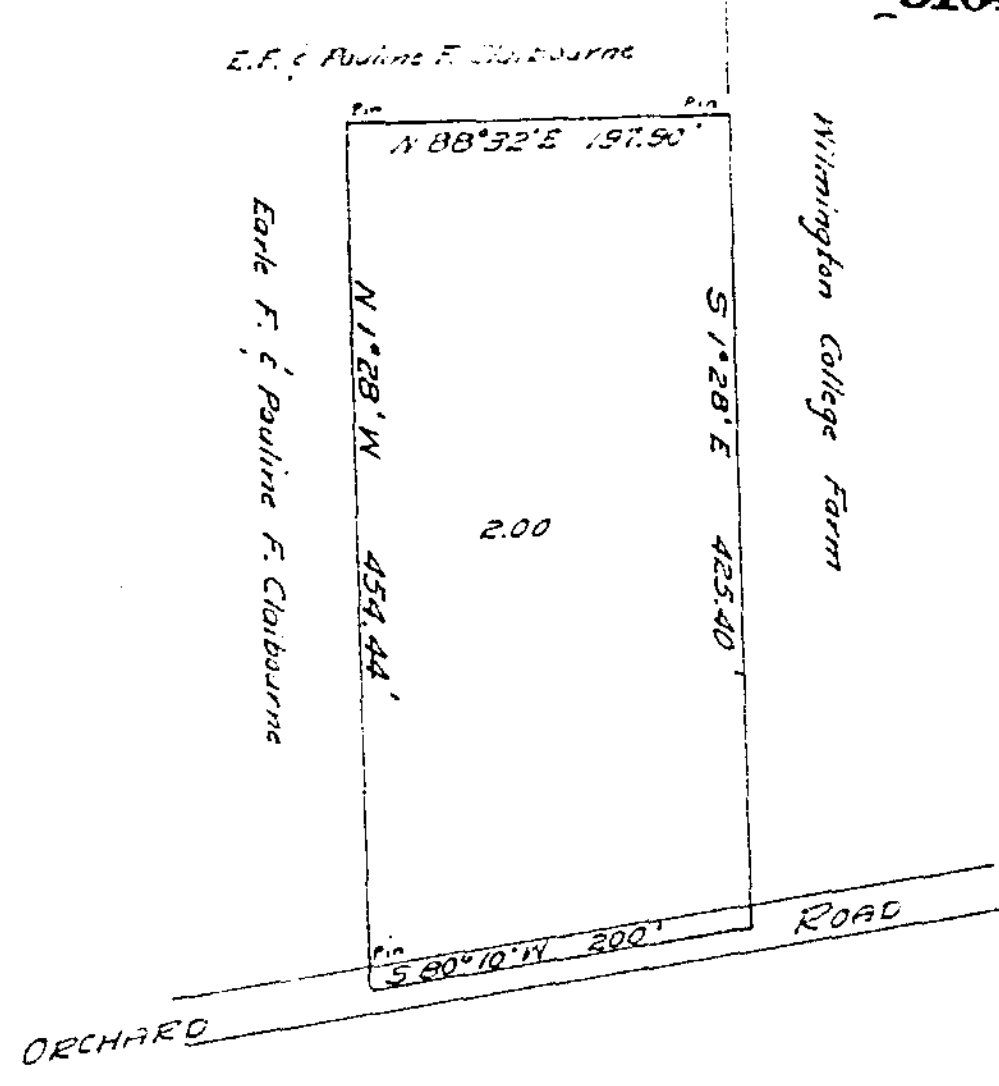

EARLE F. & PAULINE F. CLAIBOURNE
MILITARY SURVEY #523
UNION TOWNSHIP
CLINTON COUNTY, OHIO
1"=100'

I hereby certify the above to be a correct plat of a survey made by me on March 29, 1958.

Maynard Burton
Registered Surveyor No. 3966

We, Earle F. Claibourne and Pauline F. Claibourne, hereby certify that we are the owners of the real estate shown in the above plat and that such subdivision of said real estate is for the purpose of immediate or future transfer of ownership.

Earle F. Claibourne
Pauline F. Claibourne

State of Ohio
County of Clinton ss:
On this 1 day of April, 1958, before me a Notary Public, in and for Clinton County, State of Ohio, personally appeared Earle F. Claibourne and Pauline F. Claibourne, and each separately and severally acknowledged the signing of the above plat as his or her voluntary act and deed for the uses and purposes therein mentioned.
In witness whereof I have hereunto set my hand and affixed my official seal on the day and date above written.

Neil H. Dennis
Notary Public,
My commission expires

Received by the Planning Commission of the City of Wilmington, Ohio April 2, 1958
Russell Frazer

Approved by the Planning Commission of the City of Wilmington, Ohio April 3, 1958
Thomas W. Downing
Chairman
Robert L. Tucker
Secretary