

103 D

2773

RECEIVED FOR RECORD
RECORDED
BOOK NO. 177
1958 FEB 53 PM 3:01

SURVEY FOR ELMER & HELEN HILES
PART OF SURVEY 2189
ADAMS TOWNSHIP, CLINTON COUNTY, OHIO

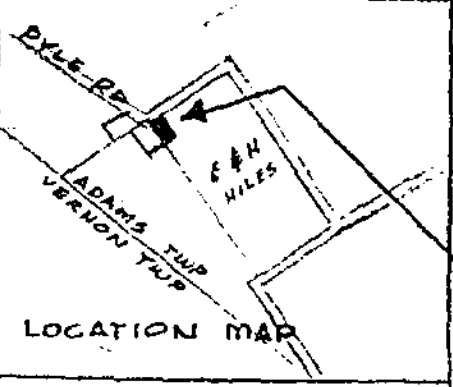

LOCATION MAP

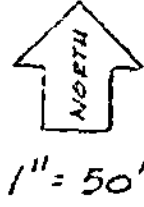
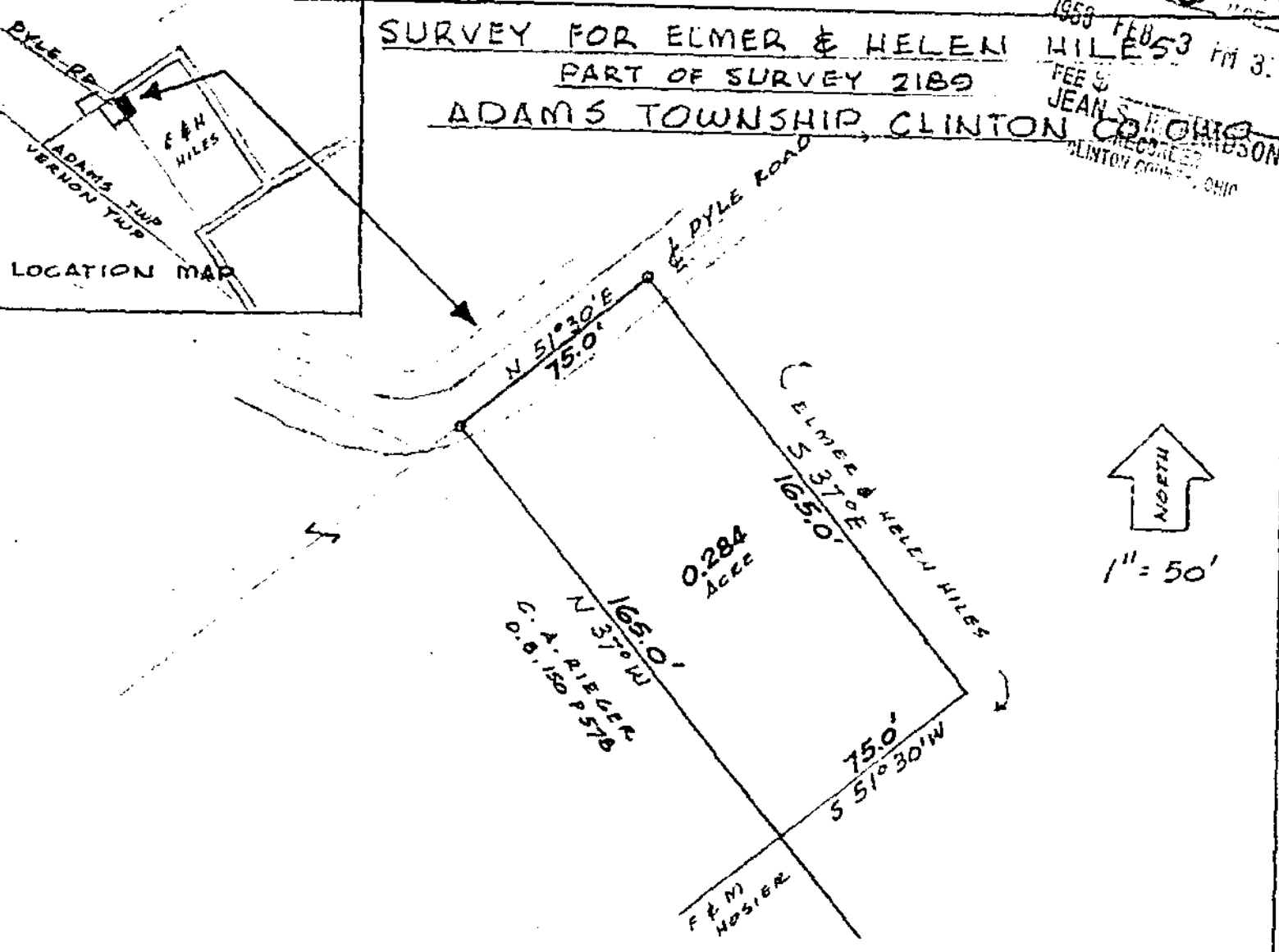

We hereby certify that we are the owners of the real estate shown above, and that such subdivision of said real estate is for the purpose of immediate or future transfer of ownership.

Elmer Hiles *Helen Hiles*
Elmer Hiles Helen Hiles

Be it remembered, that on this _____ day of _____ 1958, before me, a Notary Public in and for the County of Clinton and the State of Ohio, came Elmer Hiles and Helen Hiles, who acknowledged the foregoing certification, to be their voluntary acts and deeds, and that said certificate is true.

IN TESTIMONY WHEREOF I have hereunto subscribed my name and affixed my notarial seal on the day and year last aforesaid.

DESCRIPTION:-
Beginning at the northeast corner of a .50 acre tract of land belonging to Cletus A. Rieger and recorded in Deed Book 150, Page 578, Clinton County Records; said corner being also the northwest corner of the Hiles tract; thence along the center line of Pyle Road N 51° 30' E for a distance of 75.0 feet to a point; thence S 37° E for a distance of 165.0 feet to a stake; thence S 51° 30' W for a distance of 75.0 feet to the southeast corner of the Rieger tract; thence N 37° W along the east line of the Rieger tract for a distance of 165.0 feet to the place of beginning, containing 0.284 acres of land.

Ruby F. Rider
RUBY F. RIDER, Notary Public
Notary Public My Commission Expires APR 24, 1960

APPROVED BY BOARD OF COUNTY COMMISSIONERS, CLINTON COUNTY, OHIO

Optic H. ...
James C. ...
Will Z. ...

I hereby certify that on Jan. 20, 1958, I made a survey of the above described tract.
Richard E. Grant
Richard E. Grant

103 D