

86 A

*D.H.*

Clifton & Elva Larrick

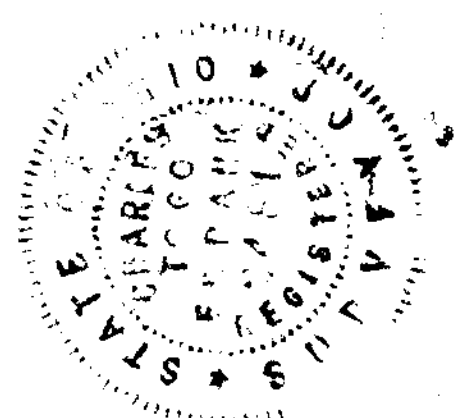
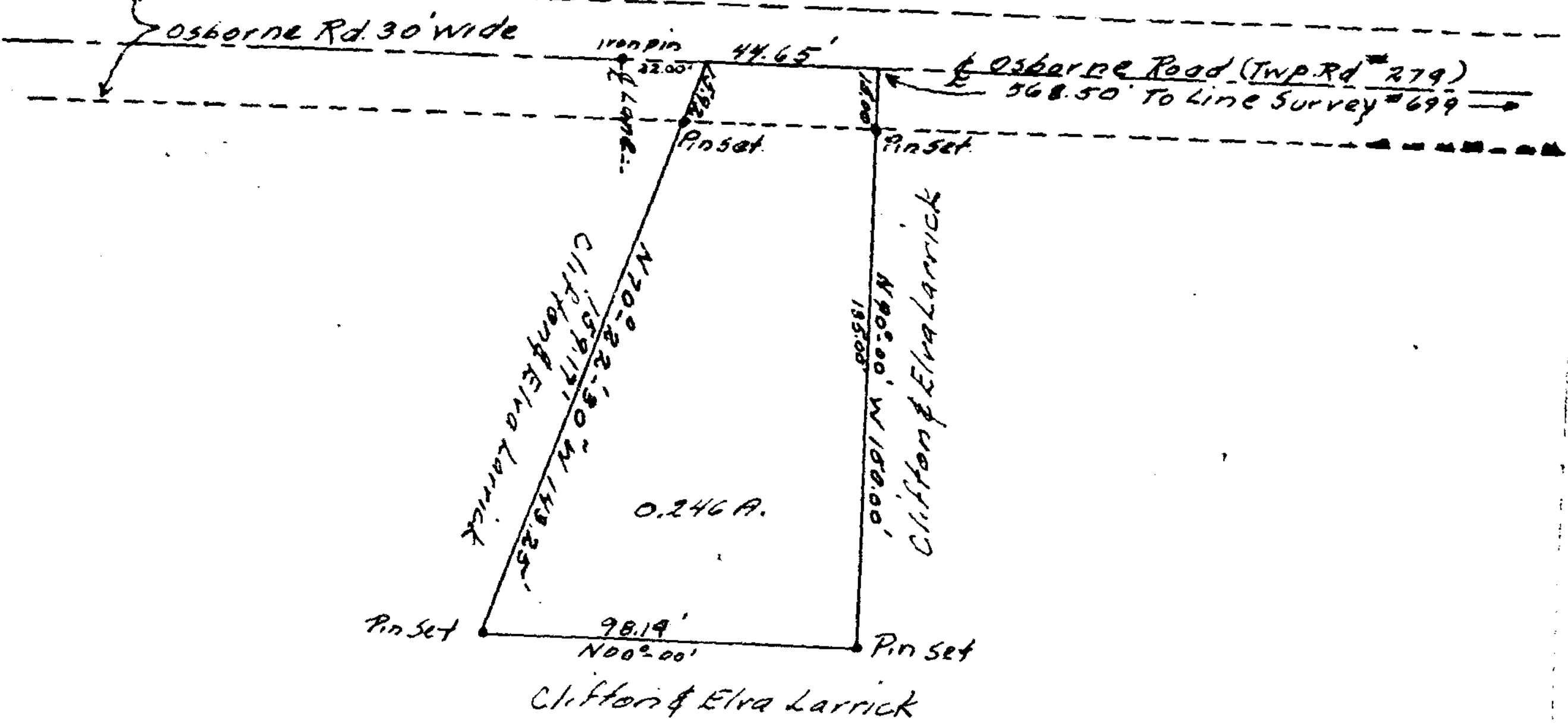

I hereby certify the above to be a correct plat of a survey made by me on Aug. 6 1955.

Registered Surveyor # 2481  
State of Ohio.

We, Clifton and Elva Larrick Certify we are the owners of the real estate shown in the above plat and that such subdivision of said real estate is for the immediate or future transfer of ownership

*Clifton Larrick*  
*Elva Larrick*

State of Ohio  
County of Clinton ss:  
on this 10th day of August 1955 before me, a Notary Public, in and for Clinton County, Ohio personally appeared Clifton and Elva Larrick and acknowledged the signing of the above plat and that such signing to be their free and voluntary act and deed for the uses and purposes therein mentioned.  
In witness whereof I have hereunto set my hand and affixed my official seal on the day and date above written

*Frederick J. Buckley*  
Notary Public, For State of Ohio  
My Commission Expires April 7, 1956

Received by the Board of Commissioners of Clinton County, Ohio on Sept. 6, 1955  
*Mary Jo Dun*  
Clerk.

Approved by the Board of Commissioners of Clinton County Ohio on

*Ralph S. Hoover*  
*Turner Tedrick*  
*Will A. Hart*  
Clinton County Commissioners.

10047

**FILED**  
AT 2:55 O'CLOCK P.M.  
FEB 10 1956  
*Jean S. Richardson*  
Recorder, Clinton County, Ohio  
Page 17