101

164

2295

RECEIVED FOR RECORD
RECORDED Aug. 19, 1958
BOOK NO. 5 PAGE 164
1957 NOV -7 PM 3:54
FEE $ 2.00
JEAN S. RICHARDSON
RECORDER
CLINTON COUNTY, OHIO

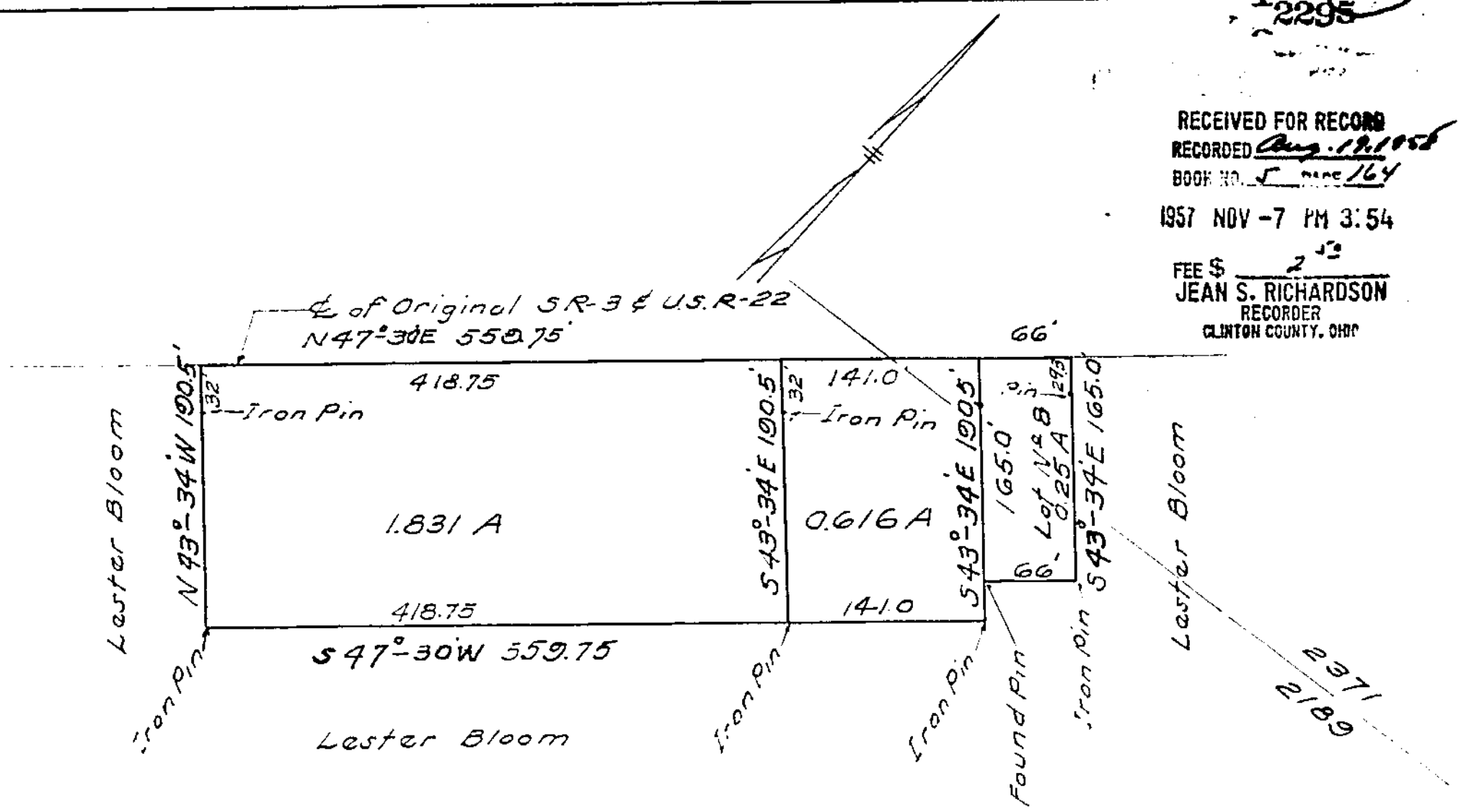

FLOYD O GORDLEY and EARL W GORDLEY
Survey No 2189 and 2371
Adams Township
Clinton County, Ohio
Scale 1 inch = 100 ft.

I hereby certify the above to be a correct plat of a survey made by me on November 2, 1957

E. B. Hilton

Registered Surveyor No 2628
Professional Engineer No 6107

We Floyd O. Gordley and Earl W. Gordley, hereby certify that we are the owners of the real estate shown in the above plat and that such subdivision of said realestate is for the purpose of immediate or future transfer of ownership.

Floyd O Gordley
Earl W Gordley

State of Ohio
County of Clinton ss:
On this 7th day of November, 1957, before me a Notary of Public in and for Clinton County, Ohio personally appeared Floyd O Gordley and Earl W. Gordley and acknowledged the signing of the above plat and that such signing was their free and voluntary act and deed for the uses and purposes therein mentioned. In witness whereof I have hereunto set my hand and affixed my official seal on the day and date above written.

Charles E Hart Jr

Notary Public, Clinton Co. Ohio
My commission expires 5/24/59

Received by the Board of County Commissioners Nov. 7 1957.
Ruby Rider, Clerk

Approved by the Board of County Commissioners Nov. 1957.
held Nov 1957.

Will H. West
Artie H. Fisher

Clinton County Commissioners.