

99
B

145

1693

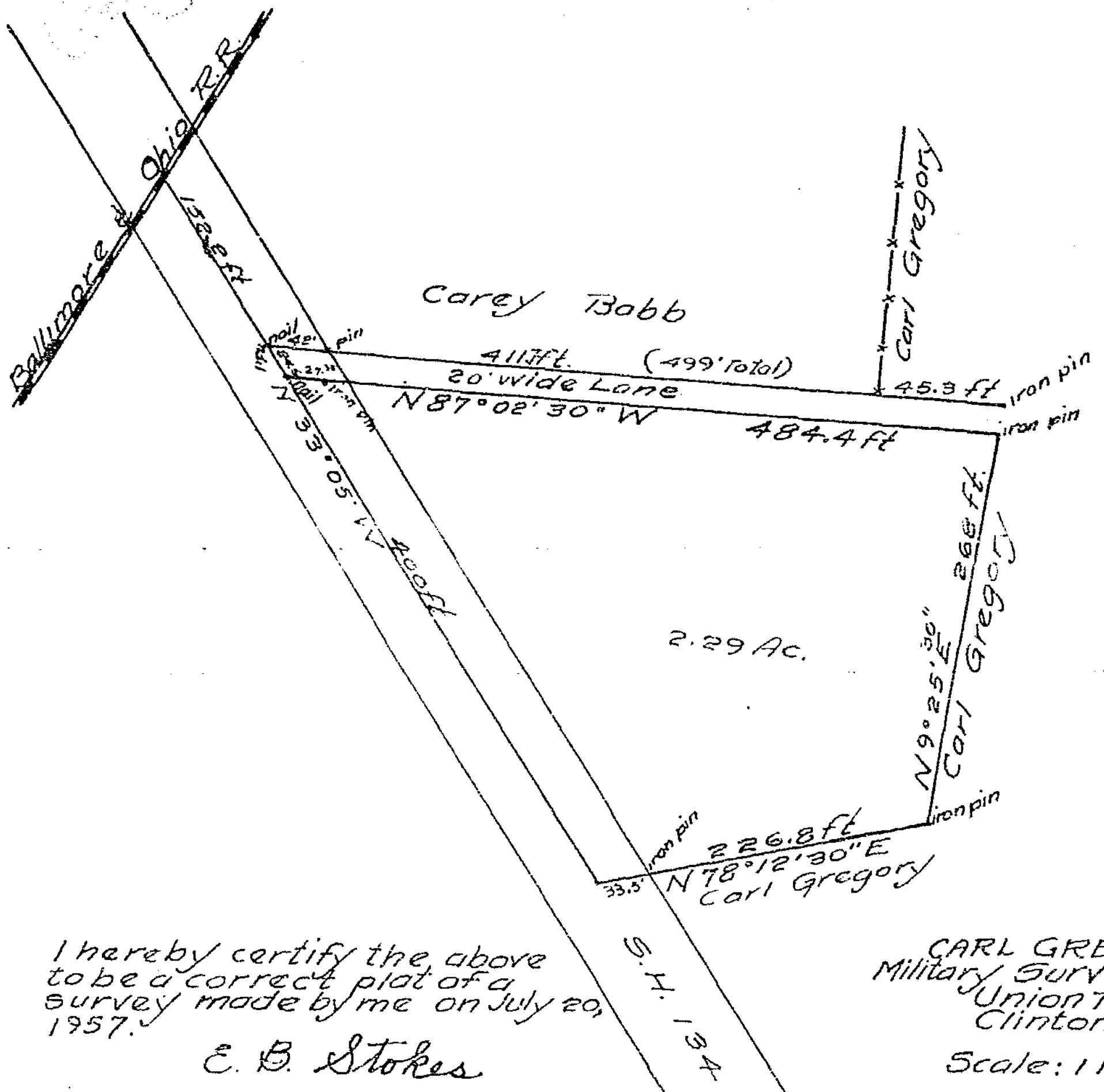

RECEIVED FOR RECORD
 RECORDED *18/1958*
 BOOK NO. *51* PAGE *148*
 1957 AUG 26 PM 12:15
 FEE \$ *2.50*
 JEAN S. RICHARDSON
 RECORDER
 CLINTON COUNTY, OHIO

I hereby certify the above to be a correct plat of a survey made by me on July 20, 1957.

E. B. Stokes
 Registered Surveyor
 No. 2628
 Professional Engineer #6107

CARL GREGORY,
 Military Survey No. 2471,
 Union Township,
 Clinton Co., Ohio.
 Scale: 1 inch = 100 ft.

Received by the City Planning Commission on the *14th* day of *August*, 1957.

Clerk.

I, Carl Gregory, ~~and my heirs, assigns and assigns~~ hereby certify that ~~we~~ the owners of the real estate shown in the above plat, and that such subdivision of said real estate was made for the purpose of immediate or future transfer of ownership.

Carl Gregory
 Carl Gregory

Under authority provided by Acts of the General Assembly of the State of Ohio, this plat was given approval by the city of Wilmington, as follows:

Approved by the City Planning Commission at a meeting held *August 17*, 1957.

Chairman
 Secretary

Florida
 STATE of ~~Florida~~
 County of ~~Clay~~ *55*:
 On this *30th* day of *July*, 1957, before me, a Notary Public in and for ~~Clay~~ County, ~~Florida~~ personally appeared Carl Gregory ~~and my heirs, assigns and assigns~~ and acknowledged the signing of the above plat, and that such signing was ~~his~~ free and voluntary act and deed for the uses and purposes therein mentioned.

In witness whereof I have hereunto set my hand and affixed my official seal on the day and date above written.

[Signature]
 Notary Public.