

99
A

143

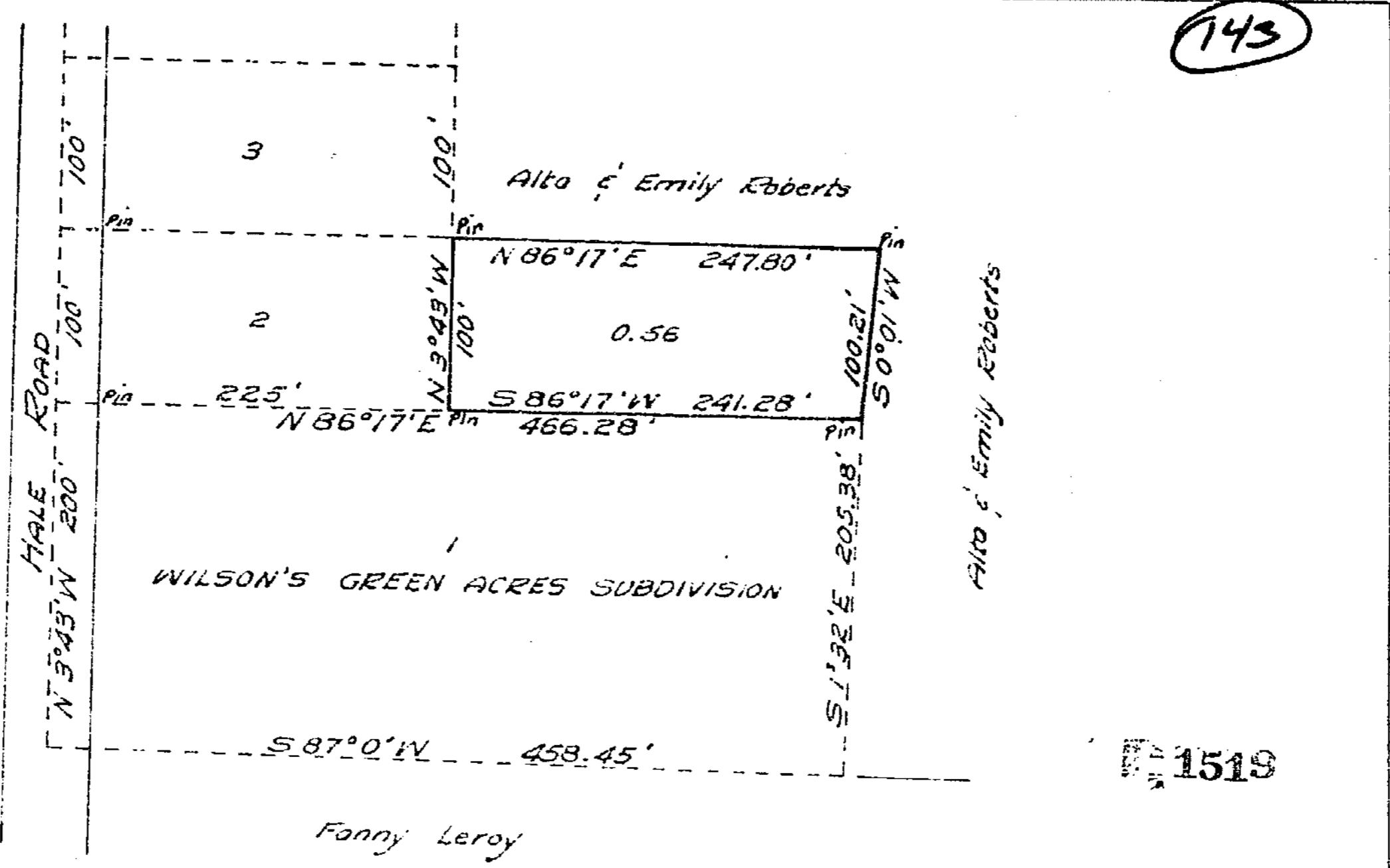

ALTA & EMILY ROBERTS
 MILITARY SURVEY #1554
 ADAMS TOWNSHIP
 CLINTON COUNTY, OHIO
 1" = 100'

RECEIVED FOR RECORD
 RECORDED *Aug. 19 1958*
 1957 AUG - 2 PM 11:25
 JEAN S. RICHARDSON
 CLINTON COUNTY, OHIO

I hereby certify the above to be a correct plot of a survey made by me on July 30, 1957.

Maynard Barton
 Registered Surveyor No. 3966

We, Alta Roberts and Emily Roberts, hereby certify that we are the owners of the real estate shown in the above plot and that subdivision of said real estate is for the purpose of immediate or future transfer of ownership.

Alta Roberts
Emily Roberts

State of Ohio
 County of Clinton ss:
 On this 1st day of August, 1957, before me a Notary Public, in and for Clinton County, State of Ohio, personally appeared Alta Roberts and Emily Roberts, and acknowledged the signing of the above plat and that such signing was their free and voluntary act and deed for the uses and purposes therein mentioned.
 In witness whereof I have hereunto set my hand and affixed my official seal on the day and date above written.

C. Luther Swain Notary Public, Clinton County, Ohio
 My commission expires April 18, 1959

Received by the Planning Commission of the City of Wilmington, Ohio 1st August 1957
John H. Tucker

Approved by the Planning Commission of the City of Wilmington, Ohio, 1st August 1957
CCP/rlr
 Chairman
John H. Tucker
 Secretary