

98D

1409

RECEIVED FOR RECORD  
RECORDED July 27 1957  
BOOK NO. 5 PAGE 141  
1957 JUL 19 PM 1:17  
FEE \$ 2.50  
JEAN S. RICHARDSON  
RECORDER  
CLINTON COUNTY, OHIO

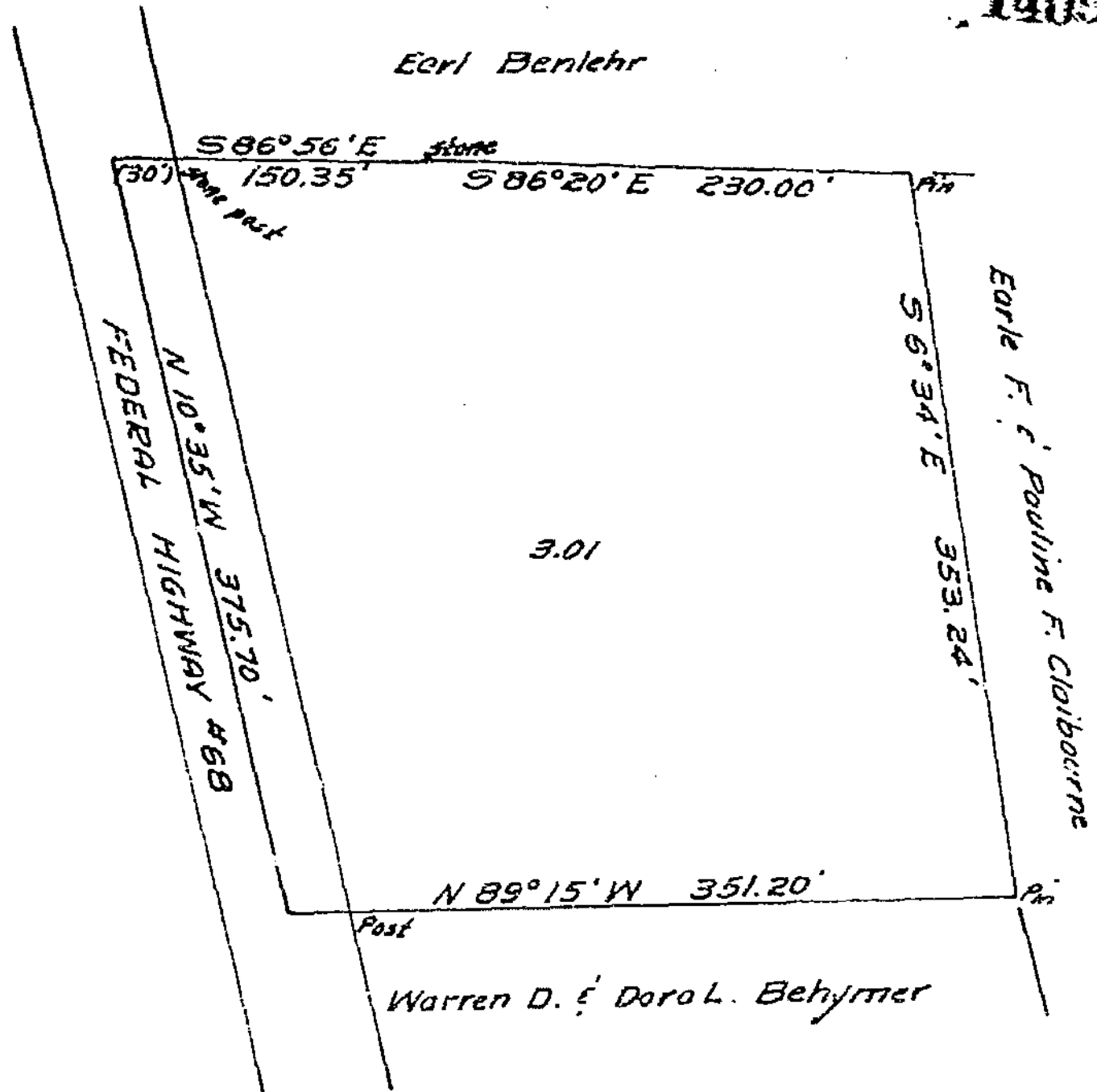

EARLE F. & PAULINE F. CLAIBOURNE  
MILITARY SURVEY #523  
UNION TOWNSHIP  
CLINTON COUNTY, OHIO  
1" = 100'

I hereby certify the above to be a correct plat of a survey made by me on July 8<sup>th</sup>, 1957.  
Maynard Borton  
Registered Surveyor No. 3966

We, Earle F. Claibourne and Pauline F. Claibourne, hereby certify that we are the owners of the real estate shown in the above plat and that such subdivision of said real estate is for the purpose of immediate or future transfer of ownership.

*Earle F. Claibourne*  
*Pauline F. Claibourne*

State of Ohio  
County of Clinton ss:  
On this \_\_\_\_\_ day of \_\_\_\_\_, 1957, before me a Notary Public, in and for Clinton County, State of Ohio, personally appeared Earle F. Claibourne and Pauline F. Claibourne, and each separately and severally acknowledged the signing of the above plat and that such signing was their free and voluntary act and deed for the uses and purposes therein mentioned.  
In witness whereof I have hereunto set my hand and affixed my official seal on the day and date above written.

*Notary Public*  
Notary Public,  
My commission expires 8-30-58

Received by the Planning Commission of the City of Wilmington, Ohio on \_\_\_\_\_

Approved by the Planning Commission of the City of Wilmington, Ohio on 18 July 1957

*CC/Johns*  
Chairman  
*Robert A. Tucker*  
Secretary