

137

RECEIVED FOR RECORD
RECORDED
BOOK NO. 22, PAGE 137
1957 JUN 21 AM 10:28

1187

FEE \$
JEAN S. RICHARDSON
RECORDER
CLINTON COUNTY, OHIO

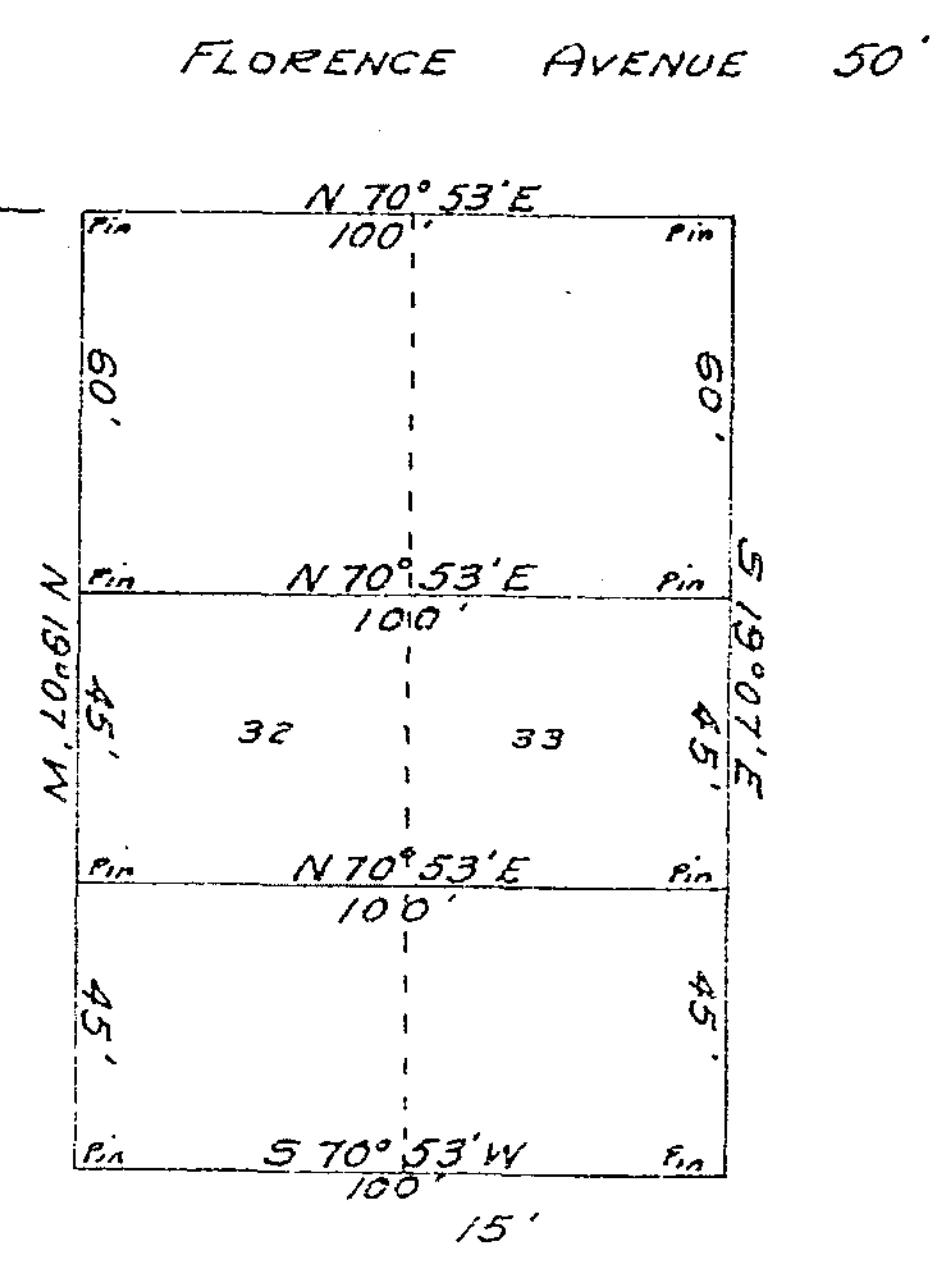
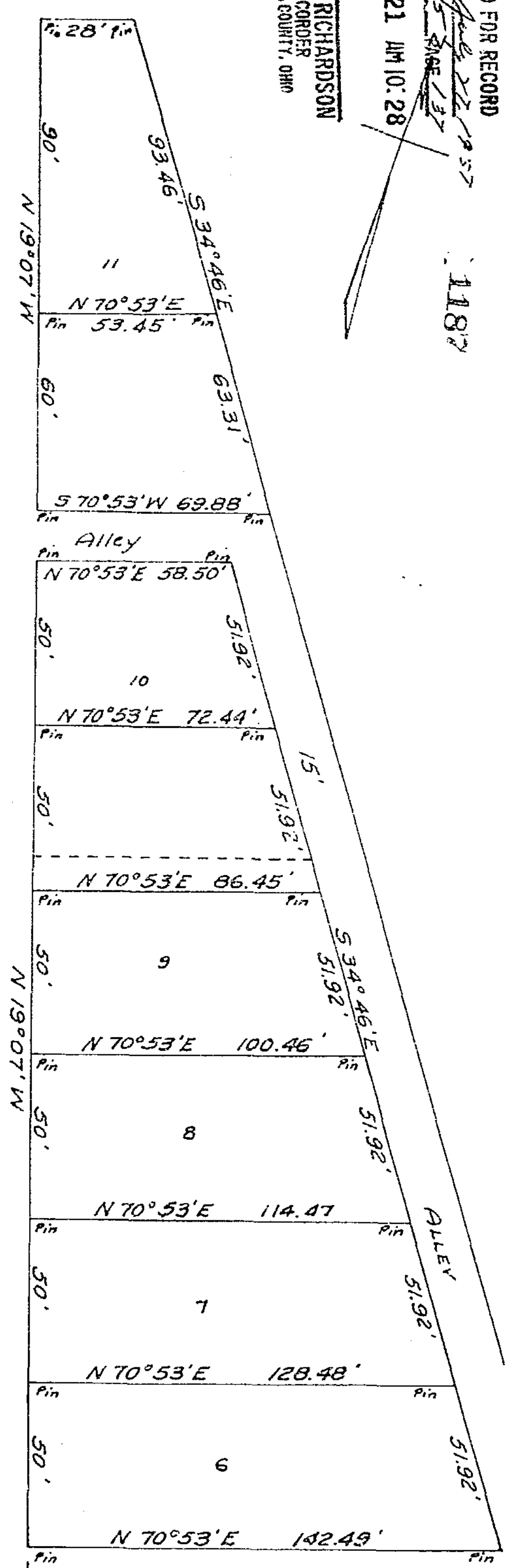

UNION STREET 50'

LOVELL C. & MARY E. MORGAN
LOTS No. 6-7-8-9-10-11-32 & 33
PLAINVIEW ADDITION
SABINA, CLINTON COUNTY, OHIO
1" = 40'

We, Lovell C. Morgan and Mary E. Morgan, hereby certify that we are the owners of the real estate shown in this plot, and that the subdivision of Lots No. 9-10-11-32 & 33 is for the purpose of immediate or future transfer of ownership.

Lovell C. Morgan
Mary E. Morgan

State of Ohio
County of Clinton ss:
On this 6 day of November, 1956, before me a Notary Public, in and for Clinton County, Ohio, personally appeared Lovell C. Morgan and Mary E. Morgan, and each separately and severally acknowledged the signing of the above plot and that such signing was their free and voluntary act and deed for the uses and purposes therein mentioned.
In witness whereof I have hereunto set my hand and affixed my official seal on the day and date above written.

Marjorie Drake
Notary Public, Clinton County, Ohio
My commission expires May 4, 1957



Received by the Council of the Village of Sabina, Ohio on

Approved by the Council of the Village of Sabina, Ohio on May 18, 1956

Mary E. Morgan
Lovell C. Morgan
Clerk

98
C



I hereby certify this to be a correct plat of a survey made by me on October 31 & November 1, 1956.
Hayward Borton
Registered Surveyor No. 3966