

97B

LOCATION PLAN

CLI-68-21.88

WILMINGTON-XENIA ROAD

CLINTON COUNTY

1957

RECORDED
Platbook Page
Clinton County Plot Record

I hereby certify that this is a true delineation of a survey made by the Ohio Department of Highways.

Date 4/24/57 E. W. Richardson
Div. Deputy Director
Registered Surveyor No. 542
Registered Engineer No. 542

LIBERTY T'W/P
MILITARY SURVEY 1734

SCALE, 1" = 100'

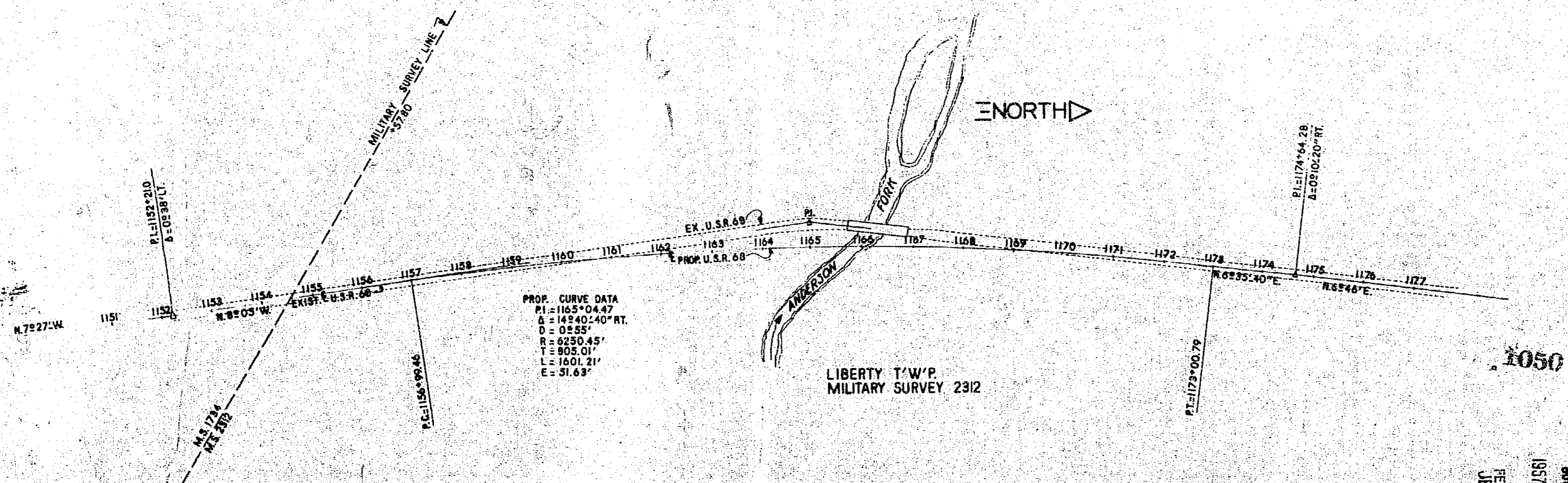

PROP. CURVE DATA
 P.I. = 1165*04.47
 Δ = 148° 40' 40" RT.
 D = 0° 55' 5"
 R = 6250.45'
 T = 805.01'
 L = 1601.21'
 E = 31.63'

CENTERLINE	REFERENCE	MONUMENTS	
PI. 1152*21	PC. 1156*99.46	STA. 1162*00	PT. 1173*00.79
PI. 1174*64.28			

RECEIVED FOR RECORD
 RECORDED
 BOOK NO. 5 PAGE 129
 1957 MAY 27 AM 10:47
 FEE \$
 JEAN S. RICHARDSON
 REGISTERED
 CLINTON COUNTY, OHIO

129