96
D

954 (118)

RECEIVED FOR RECORD
RECORD July 27, 1957
BOOK 118 PAGE 112
1957 MAY 13 PM 2:45
FEE $2.50
JEAN S. HODSON
CLINTON COUNTY RECORDER

JAMES & NELLIE SMITHSON
Military Survey No. 2251
Vernon Township, Clinton County, Ohio.

Scale: 1 inch = 50 feet.

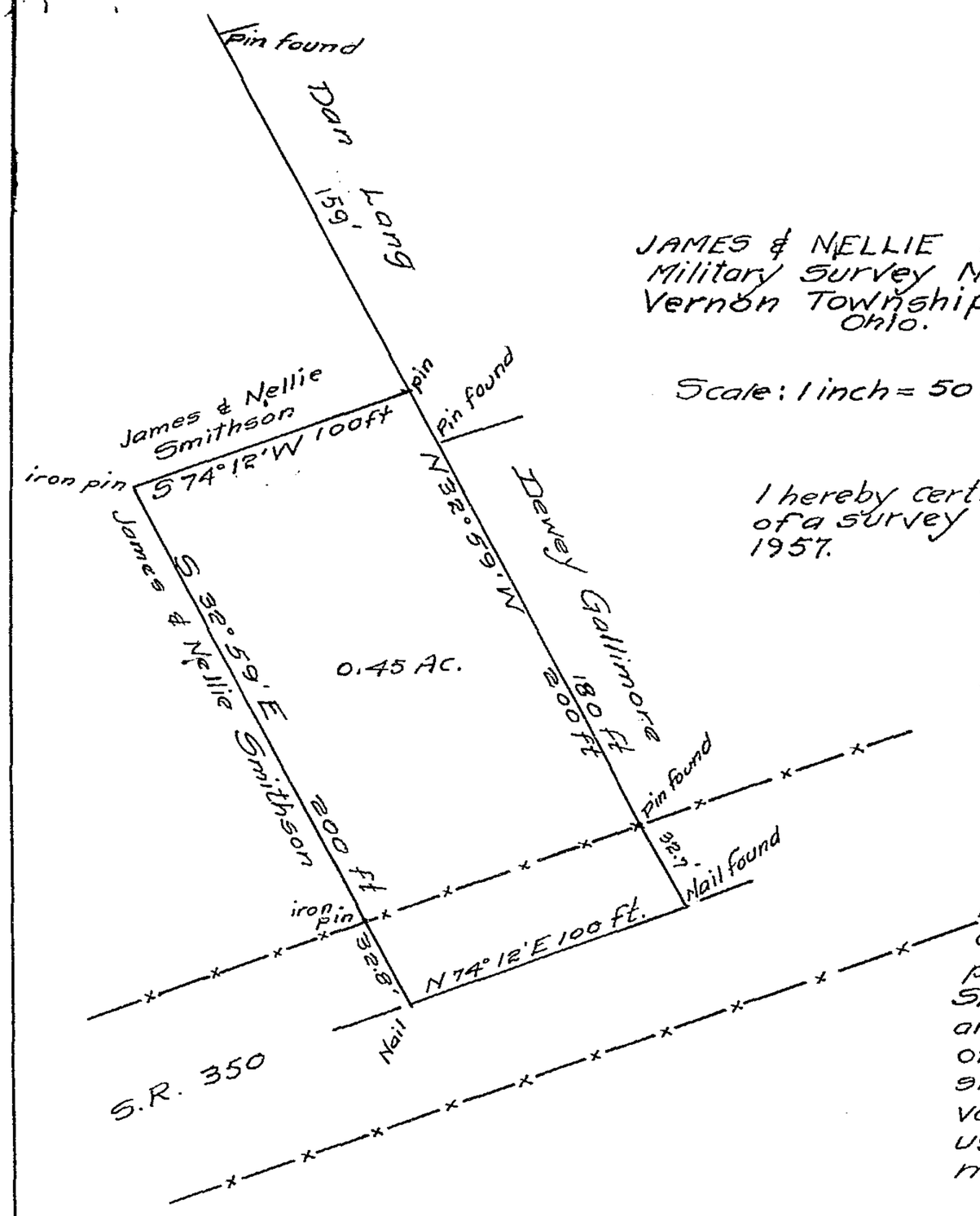

I hereby certify this to be a correct plat of a survey made by me on April 13, 1957.

E. B. Stokes
Registered Surveyor #2628
Professional Engineer #6107.

STATE OF OHIO
COUNTY OF CLINTON: ss:
On this 4th day of ~~April~~ May 1957, before me a Notary Public in and for Clinton County, Ohio, personally appeared James Smithson and Nellie Smithson and acknowledged the signing of the above plat, and that such signing was their free and voluntary act and deed for the uses and purposes therein mentioned.

Max H. Dennis
Notary Public.
My Commission expires

MAX H. DENNIS
NOTARY PUBLIC, STATE OF OHIO
My Commission Expires Sept. 29, 1959

We, James Smithson and Nellie Smithson hereby certify that we are the owners of the real estate shown in the above plat and that such subdivision of said real estate is for the purpose of immediate or future transfer of ownership.

James Smithson
Nellie Smithson

Under authority provided by Acts of the General Assembly of the State of Ohio, this plat was given approval at a meeting of the Clinton County Board of Commissioners held April 19, 1957.

Ralph S. Holmes
Curtis H. Fisher
Clinton County Commissioners

Recieved by the Board of County Commissioners of Clinton Co., Ohio, on the 19th day of April, 1957.

Ruby Rider Clerk.