

94D

101

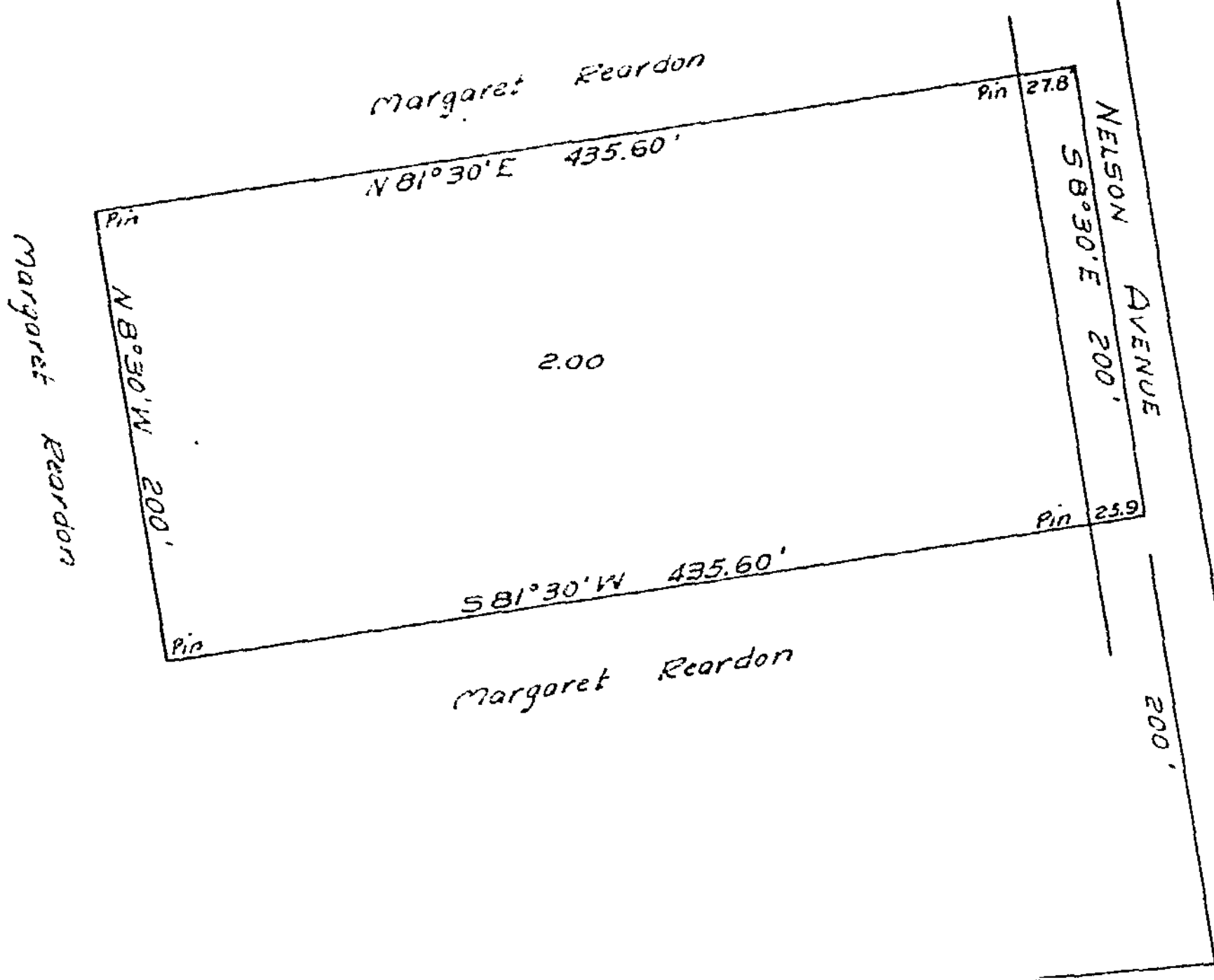

Wilmington Sewage Disposal Plant

MARGARET REARDON  
 MILITARY SURVEY #1338  
 UNION TOWNSHIP  
 CLINTON COUNTY, OHIO  
 1" = 80'

I hereby certify the above to be a correct plat of a survey made by me on February 2, 1957.

Maynard Boston  
 Registered Surveyor No. 3966

I, Margaret Reardon, hereby certify that I am the owner of the real estate shown in the above plat and that such subdivision of said real estate is for the purpose of immediate or future transfer of ownership.

Margaret Reardon

State of Ohio  
 County of Clinton ss:

On this 5<sup>th</sup> day of February, 1957, before me a Notary Public, in and for Clinton County, Ohio, personally appeared Margaret Reardon, who acknowledged the signing of the above plat and that such signing was her free and voluntary act and deed for the uses and purposes therein mentioned.

In witness whereof I have hereunto set my hand and affixed my official seal on the day and date above written.

John M. Smith  
 Notary Public, Clinton County, Ohio  
 My Commission expires 2-17-57  
 JOHN M. SMITH  
 Notary Public, Clinton County, Ohio  
 My Commission Expires Feb. 18, 1957

Received by the Planning Commission of the City of Wilmington, Ohio 2/5/57

D. Robert Conrad

Approved by the Planning Commission of the City of Wilmington, Ohio February 7, 1957

CC Phillips  
 Chairman  
Robert A. Tucker  
 Secretary

RECEIVED FOR RECORD  
 RECORDED  
 BOOK NO. 5  
 PAGE 101  
 1957 FEB 11 PM 1:53  
 FEE \$  
 JEAN S. RICHARDSON  
 RECORDER  
 CLINTON COUNTY, OHIO

122