

84A

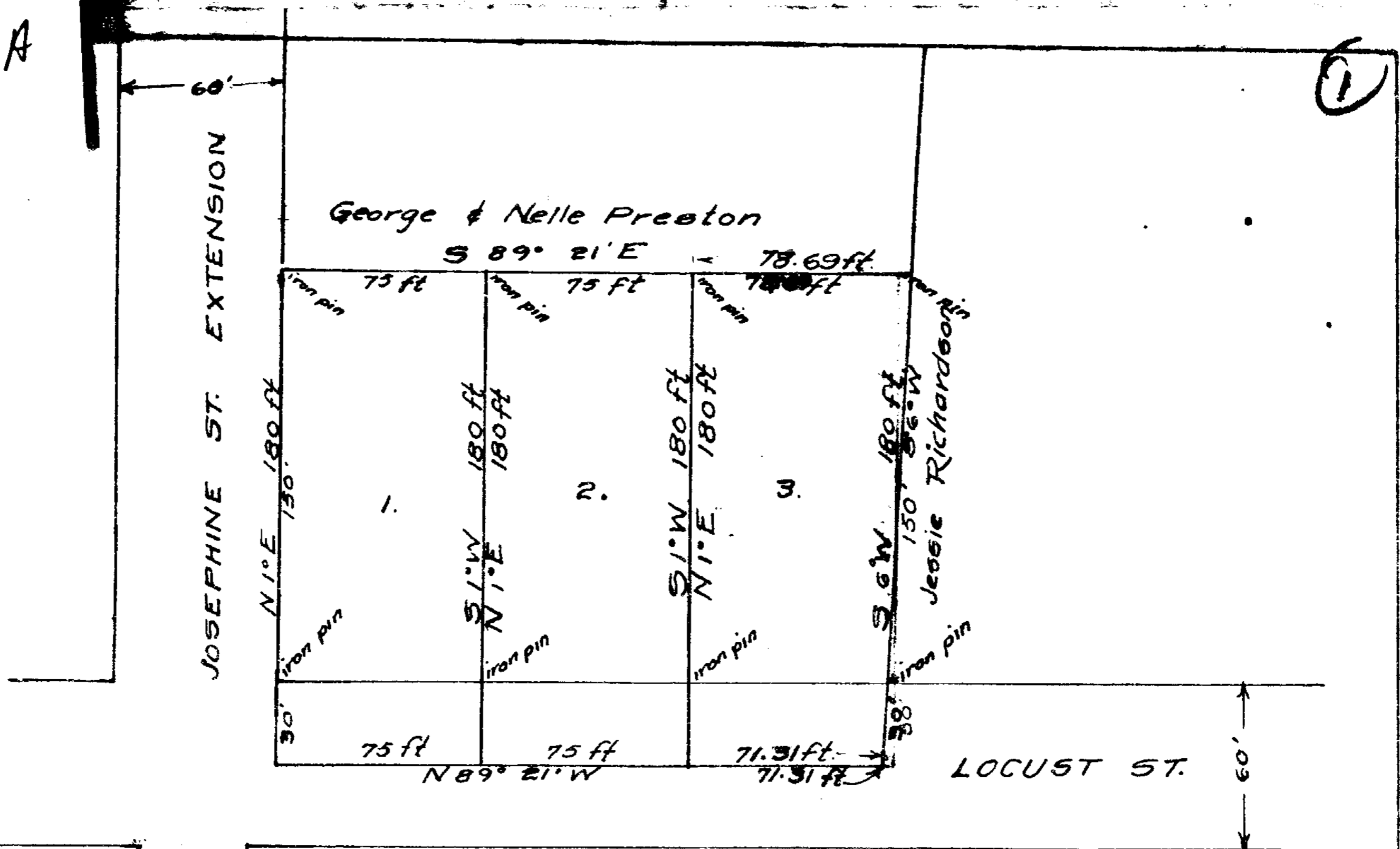

JOSEPHINE ST.

GEORGE & NELLE PRESTON
 Survey No. 1057, Extension to Wilmington
 Clinton County, Ohio

Scale: 1 inch = 50 ft.

I hereby certify the above to be a correct plat of a survey made
 by me on October 22, 1955.

E. B. Stokes
 Registered Surveyor No. 2628.
 Professional Engineer No. 6107.

We, George Preston and Nelle Preston hereby certify that we are the owners
 of the real estate shown in the above plat and that such subdivision of said
 real estate is for the purpose of immediate or future transfer of ownership.

STATE OF OHIO,
 County of Montgomery ss:

On this 22nd day of October, 1955, before me a Notary Public in and for
 county, Ohio, personally appeared George Preston and Nelle Preston
 and acknowledged the signing of the above plat, and that such signing was
 their free and voluntary act and deed for the uses and purposes therein
 mentioned.

In Witness Whereof I have hereunto set my hand and affixed
 my official seal on the day and date above written.

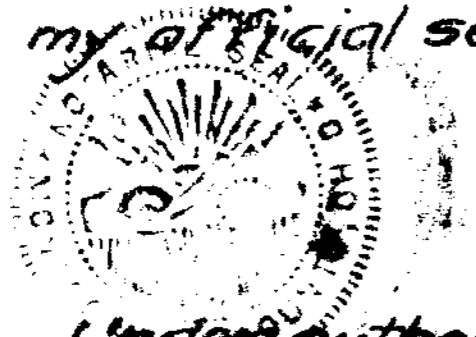

Gene S. Heath
 Notary Public
 My Commission expires ~~April 21, 1956~~
 HEATH, Notary Public
 In and for Montgomery County, Ohio
 My Commission Expires April 21, 1956

Under authority provided by Acts of the General Assembly of the
 State of Ohio and Ordinance adopted by the City of Wilmington, Ohio
 this plat was given approval by the City of Wilmington as follows:
 Approved by the City Planning Commission at a meeting held on
 3rd of NOVEMBER, 1955.

FILED

At 10 O'CLOCK A M

NOV 1955

Jean S. Richardson
 Recorder, Clinton County, Ohio
 Plat Record no 5
 Request

Chairman
 Chairman.

Secretary
 Secretary