58

59A

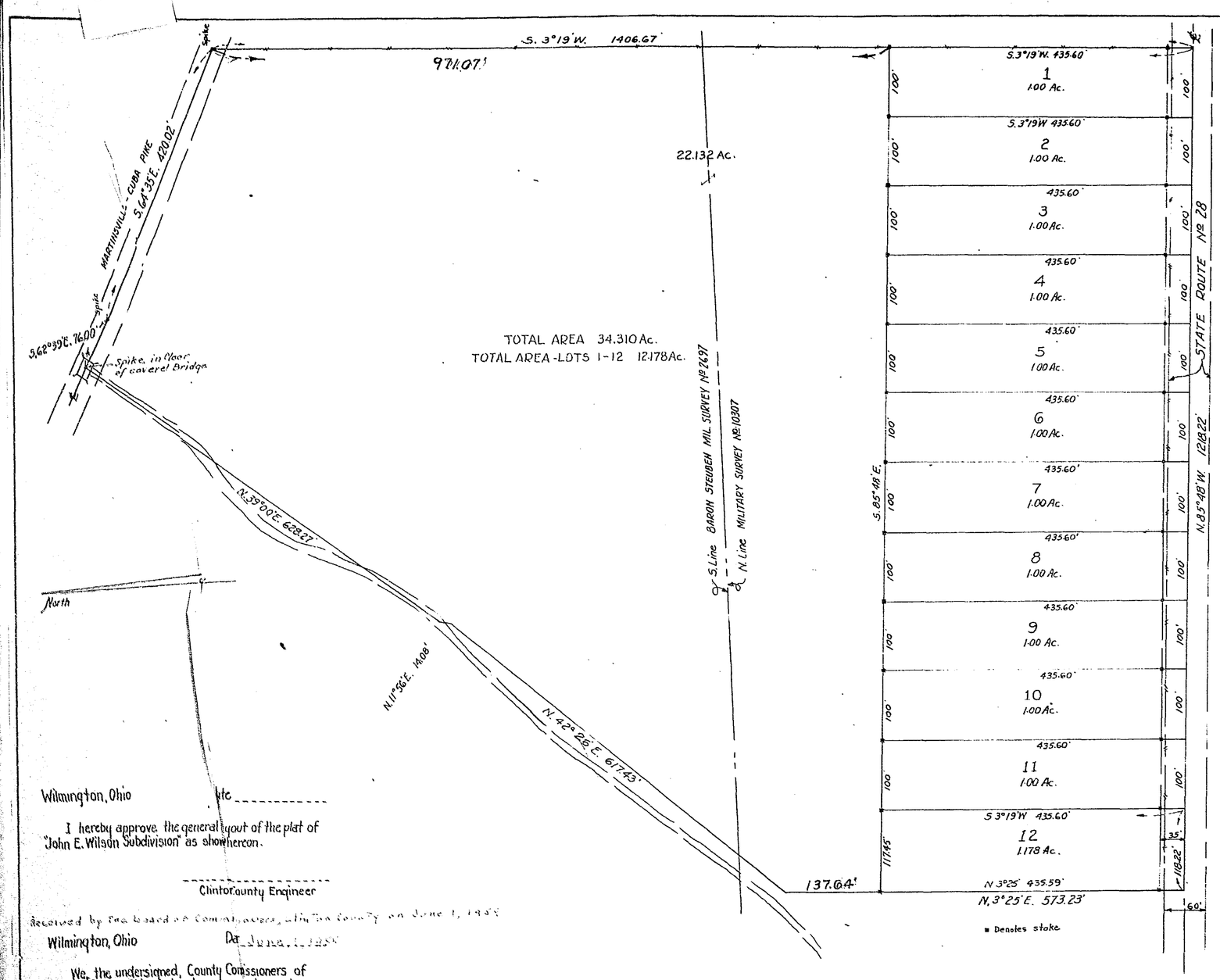

I, the undersigned, John E. Wilson, owner of the property shown on this plat, do hereby adopt and acknowledge the same as a true plat and description of "John E. Wilson Subdivision", Clark Twp., Clinton County, Ohio.
In witness whereof, the said John E. Wilson has hereunto set his hand this 11 day of _____, 1954.

Signed in the presence of:

Claude Wilson — John E. Wilson
H. R. Pennington

State of Ohio
County of Clinton, SS:

Be it remembered that on the ____ day of _____, 1954 before me a notary Public personally came John E. Wilson, who acknowledged the signing of the above to be his voluntary act and deed.

H. R. Pennington
NOTARY PUBLIC

Vacated
See attached paper
filed April 27, 1958
Jean S. Richardson, Recorder

FILED
AT 2:30 O'CLOCK P M
1954
Jean S. Kling
Recorder, Clinton County, Ohio
Plat Book No 4
Page 58-59

Wilmington, Ohio Date _____

I hereby approve the general layout of the plat of "John E. Wilson Subdivision" as shown hereon.

_____
Clinton County Engineer

Received by the Board of Commissioners, Clinton County on June 1, 1954

Wilmington, Ohio Date June 1, 1954

We, the undersigned, County Comissioners of Clinton County, Ohio, do hereby approve and accept "John E. Wilson Subdivision" and do authize the Recorder of Clinton County, Ohio, to file the plat said Subdivision for record.

_____
_____
_____
Commissioners Clin County

Attest _____

I hereby certify the lands shown on this Subdivision Plat have been surveyed and staked on the ground and monuments set as shown, and the survey and plat to be correct to the best of my knowledge and belief.

Stanley E. Montgomery
Registered Surveyor Nº 3879

MONTGOMERY SURVEYING CO.
BETHEL, OHIO

PLAT
of
JOHN E. WILSON SUBDIVISION
BARON STEUBEN MIL. SURVEY Nº 2697
MIL. SURVEY Nº 10307
CLARK TWP. CLINTON CO., OHIO
April, 1954 Scale: 1" = 100'

4