

We, the undersigned, being all the owners of the lands described in the within plat do hereby voluntarily consent to the execution of said plat and hereby dedicate to public use the streets and parts of streets and recreation area shown hereon.

In testimony whereof we have hereunto set our hands this 9th day of June - 1948.

M. R. Denver  
Veda S. Denver  
R. H. Partridge  
Emmett H. Bailey  
Attesting Witnesses

STATE of OHIO  
COUNTY of CLINTON  
Before me, a Notary Public in and for said County personally appeared M. R. Denver and Veda S. Denver who acknowledged the signing of the within plat to be their voluntary act and deed.

In witness whereof I have hereunto set my hand this 9th day of June - 1948.  
Emmett H. Bailey  
Notary Public in and for Clinton Co., Ohio.  
My commission expires March 6, 1949.

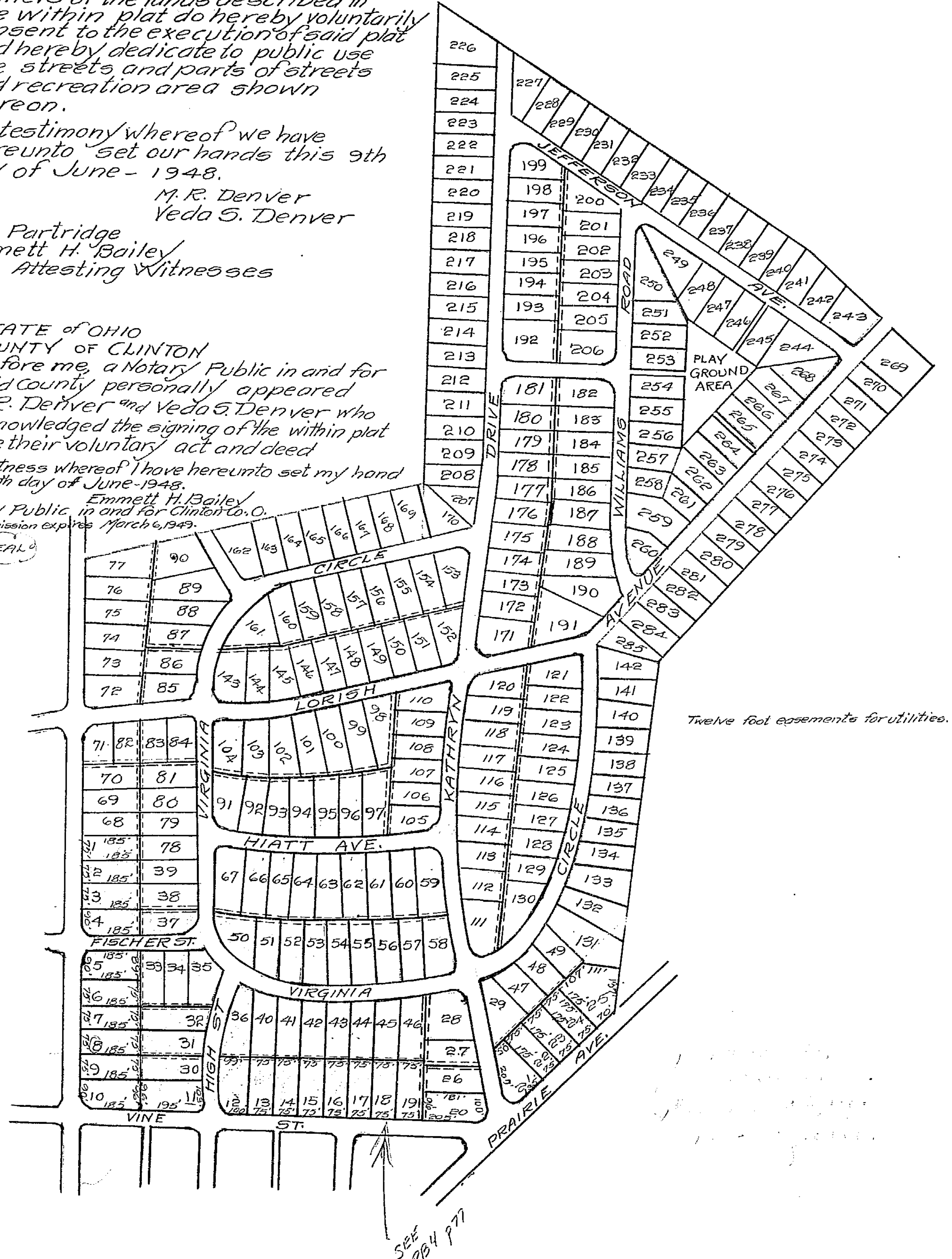

Record Plat  
DENVER PLACE SUBDIVISION  
Situated in the City of Wilmington, County of Clinton State of Ohio and being a part of Original V.M.S. Lot Nos. 1057, 2690 and 2692

Engineered surveyed and platted by  
The Bailey Stokes Company  
Under date of May 20, 1948

G. L. Schilling  
Attorney

E. B. Stokes  
Registered Engineer No. 6107  
Registered Surveyor No. 2628

Scale: 1 inch = 300 ft.

