

80B

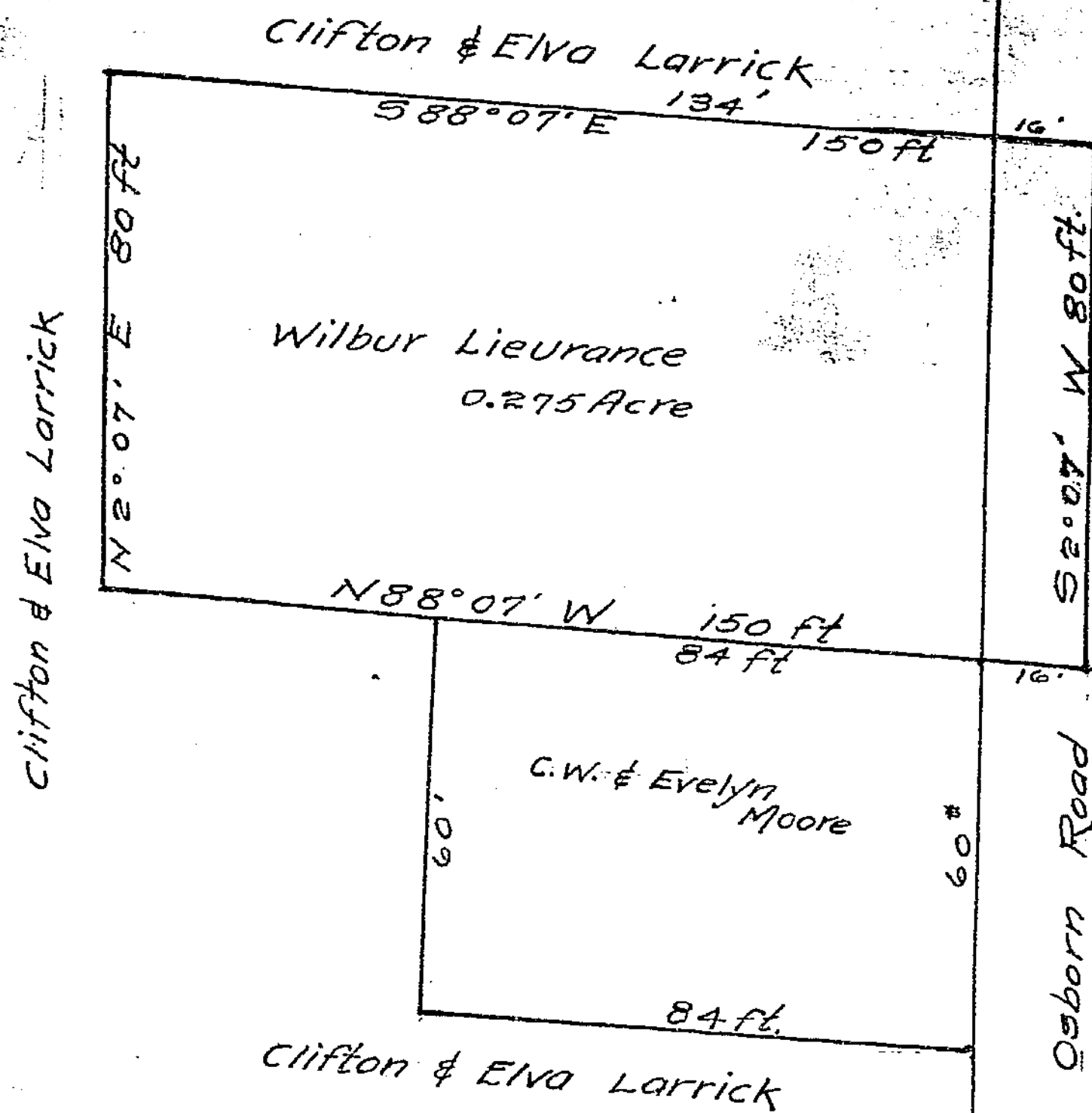

CLIFTON & ELVA LARRICK
 Survey No. 699, Washington Twp.
 Clinton County, Ohio.

Scale: 1 inch = 30 feet.

I hereby certify the above to be a correct plot of a survey made by me on Sept. 10, 1955.

E. B. Stokes
 Registered Surveyor No. 2628
 Professional Engineer No. 6107.

We, Clifton Larrick and Elva Larrick hereby certify that we are the owners of the real estate shown in the above plat and that such subdivision of said real estate is for the purpose of immediate or future transfer of ownership.

Clifton Larrick
Elva Larrick

STATE OF OHIO
 County of Clinton, ss:

On this day of _____, 1955, before me, a Notary Public in and for Clinton County, Ohio, personally appeared Clifton Larrick and Elva Larrick and acknowledged the signing of the above plat, and that such signing was their free and voluntary act and deed for the uses and purposes therein mentioned.

In witness whereof I have hereunto set my hand and affixed my official seal on the day and date above written.

Frederick J. Buckley
 FREDERICK J. BUCKLEY
 Notary Public, State of Ohio
 My Commission expires 4/15/56 Notary Public.

Received by the Board of County Commissioners Sept. 19, 1955.

Mary Jo Dun Clerk.

Approved by the Board of Commissioners of Clinton Co., O.
 on Sept. 19, 1955

FILED
 AT 11:22 O'CLOCK A.M.
 NOV 2 1955
Jean S. Richards
 Recorder, Clinton County, Ohio
 Plat Book not
 Page 100

Ralph S. Hillman
William H. West
 County Commissioners, Clinton County, Ohio

4