

Dorsey Wohlgamuth,
Survey No. 2312.
Total No. Acres 49.91.

Scale 1 inch = 6 chs = 24 rods.

I hereby certify this
plat to be that of a
correct survey made
by me for Dorsey
Wohlgamuth on
February 21, 1917.

Howard Bollett
County Surveyor.

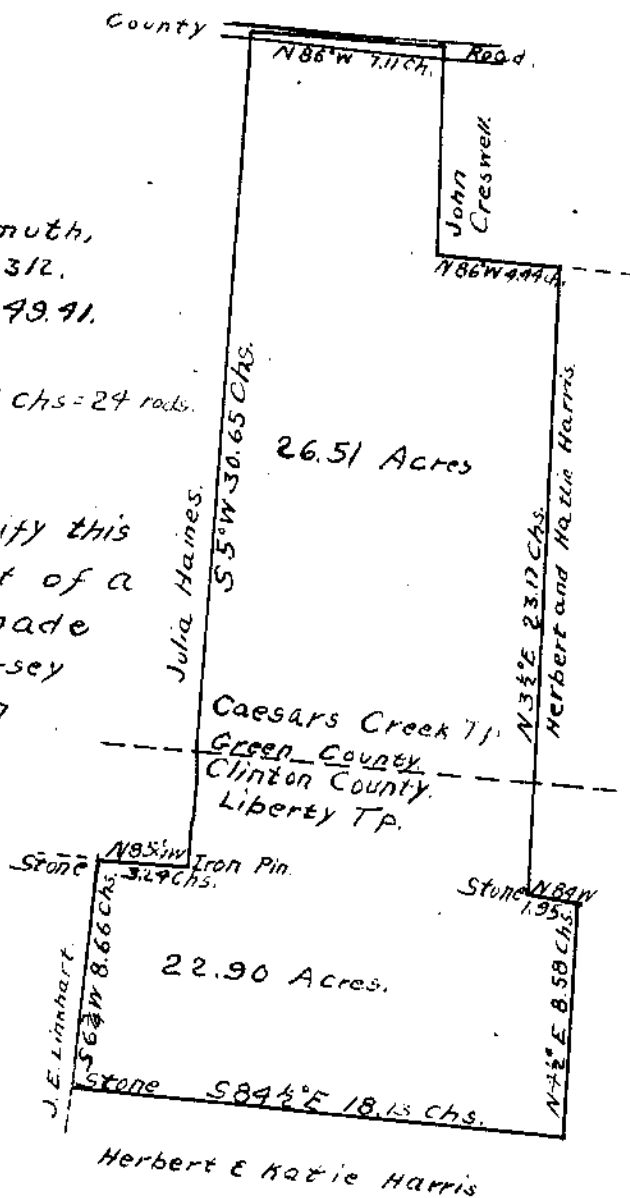

Rebecca Thompson
Blanch and Mc Coy.

62 1/2 Acres.
Survey No. 14221.
Wilson Township.
Scale 1 inch = 6 chs.

I hereby certify the
above plat to be that
of a correct survey
made by me for
Rebecca Thompson and
Blanch McCoy on
February 28, 1917.
Howard Bollett,
County Surveyor.

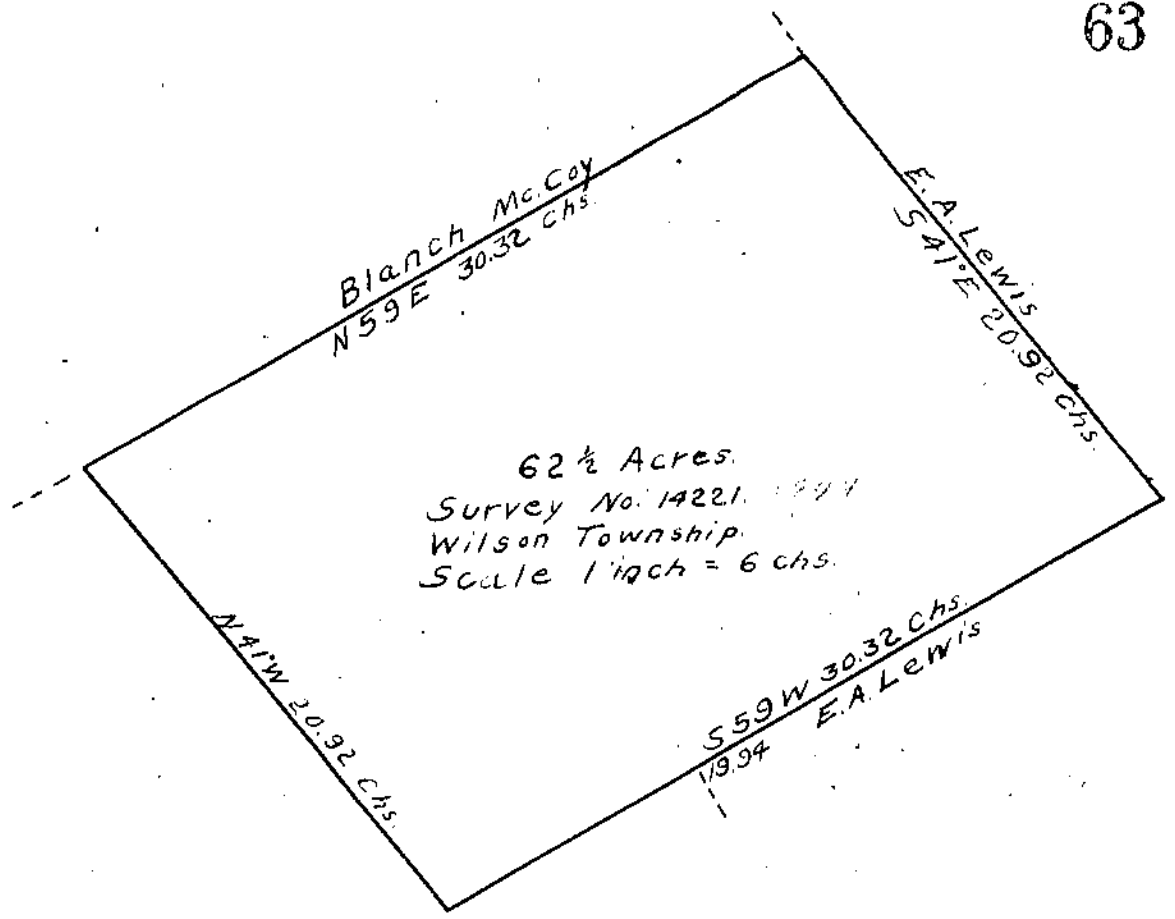

Herbert & Katie Harris

Alva Cantrell.
1/2 Acre
Survey # 1073.
Green Township.

Scale 1 inch = 1/2 ch.

I hereby certify the above plat to be that of a
correct survey made by me of the Alva Cantrell
lot on March 3, 1917.
Howard Bollett, County Surveyor.

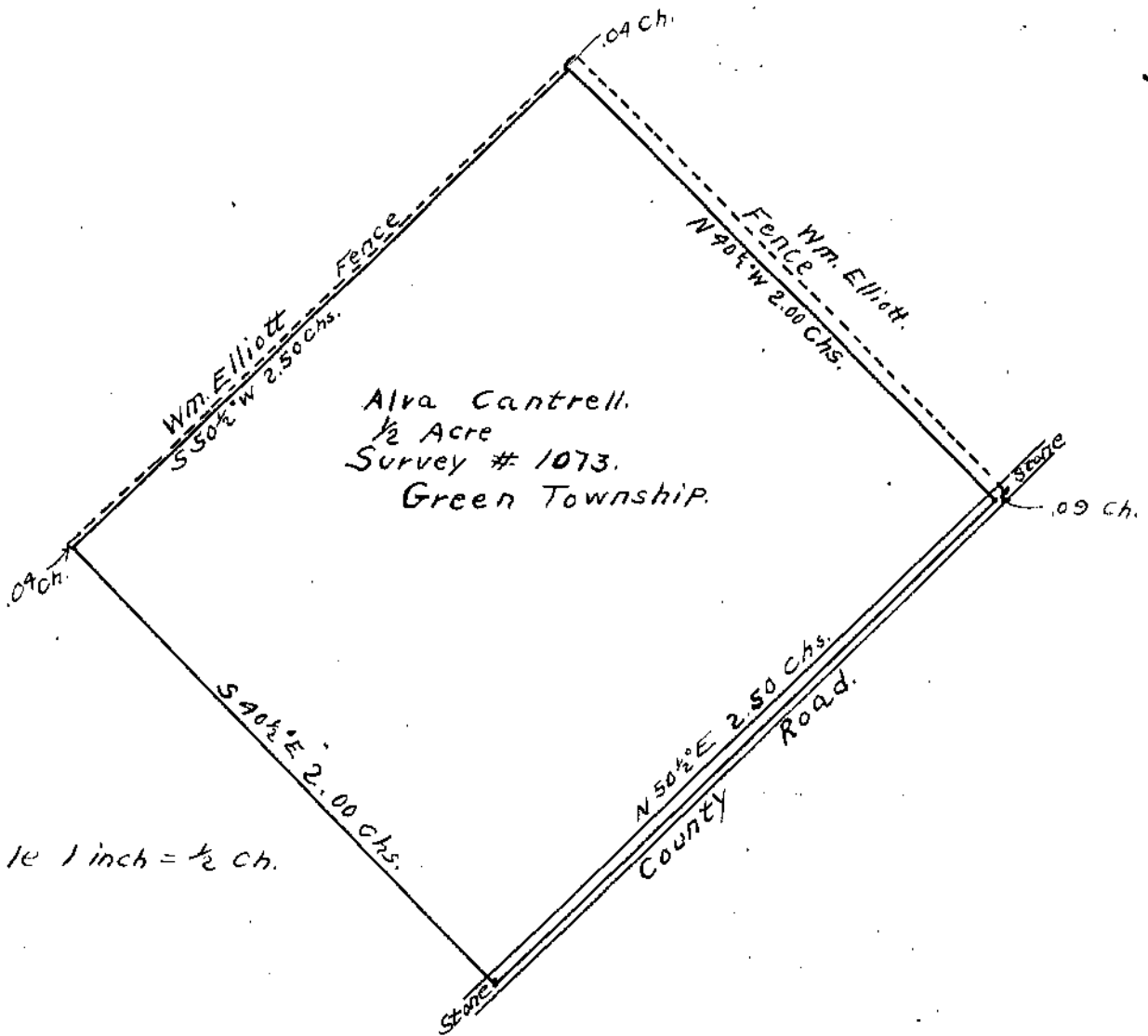

Scale 1 inch = 5 chs.

I hereby certify the above plat to be
that of a correct survey made by me
for Florence E. Stanfield on March 19,
1917.
Howard Bollett, County Surveyor.

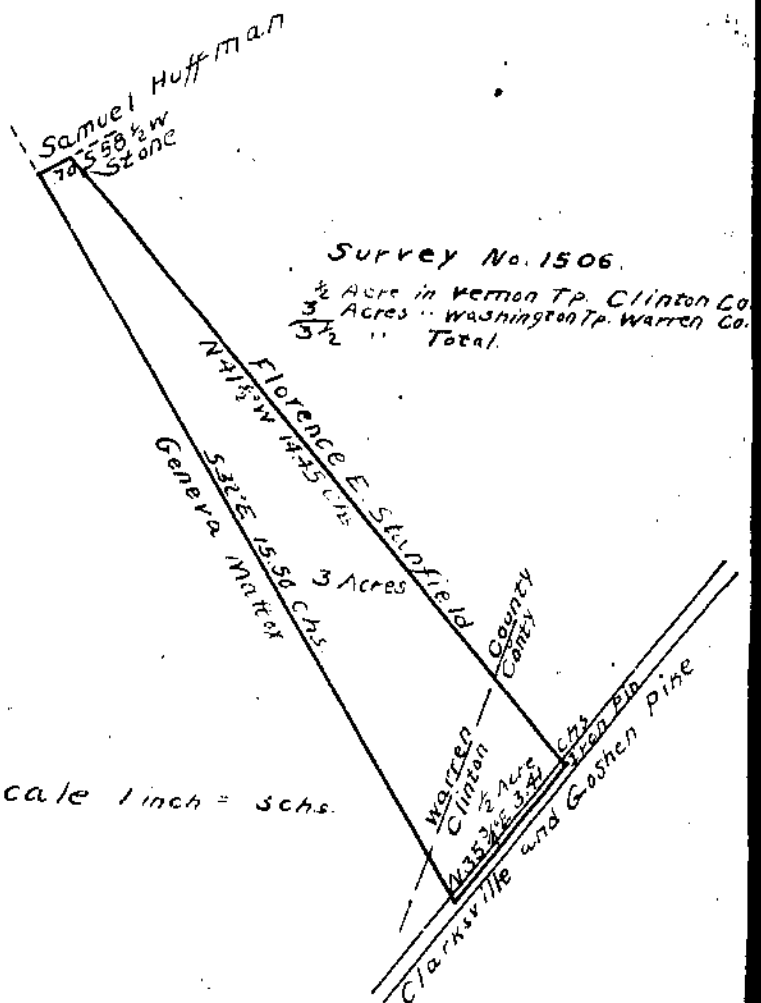

Survey No. 1506.
1/2 Acre in Vernon Tp. Clinton Co.
3 Acres in Washington Tp. Warren Co.
5 1/2 " Total.