

LEES CREEK CHRISTIAN CHURCH
 DWIGHT & ALMA BENTLEY
 Survey No. 808, WAYNE TWP.
 Clinton County, Ohio.
 Scale: 1 inch = 40 ft
 March 4, 1948
 Howard Collett, Reg. Surveyor No. 2182

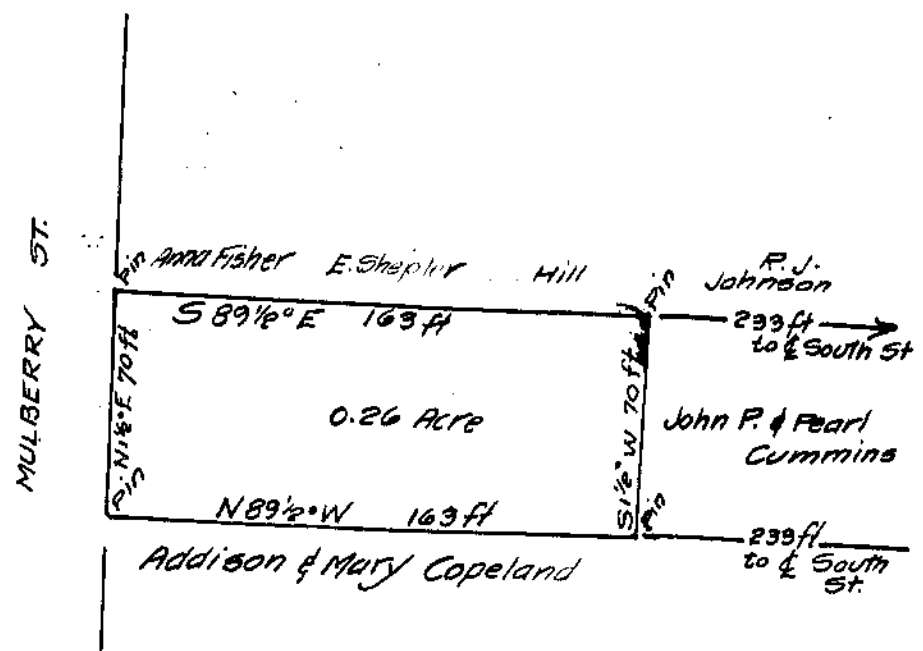

JOHN P. & PEARL CUMMINS
 Extension to Wilmington
 Clinton County, Ohio
 Scale: 1 inch = 50 ft
 Sept. 9, 1948
 Howard Collett, Reg. Surv. No. 2182

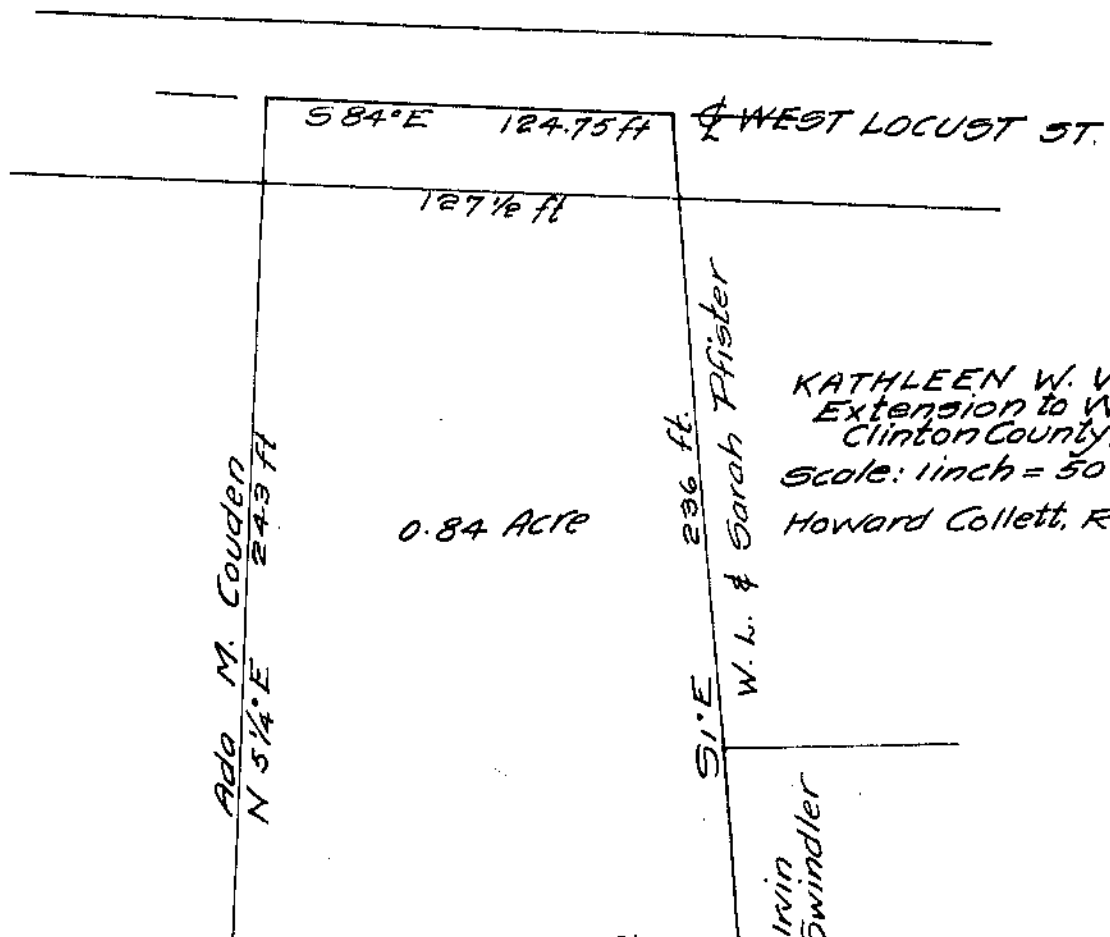

KATHLEEN W. WELLER
 Extension to Wilmington
 Clinton County, Ohio
 Scale: 1 inch = 50 ft
 March 8, 1948
 Howard Collett, Reg. Surv. No. 2182