

In Sligo, Adams Township.
 Surveyed for Joe Pyle.
 March 9, 1917.
 Howard Collett,
 County Surveyor.

I hereby certify that the above is a correct plat of a survey made by me on this 8th day of Feb. 1917 at the instance of S. C. Luntin and Florence Helene Luntin.
 B. D. [Signature] Deputy Co. Sur.

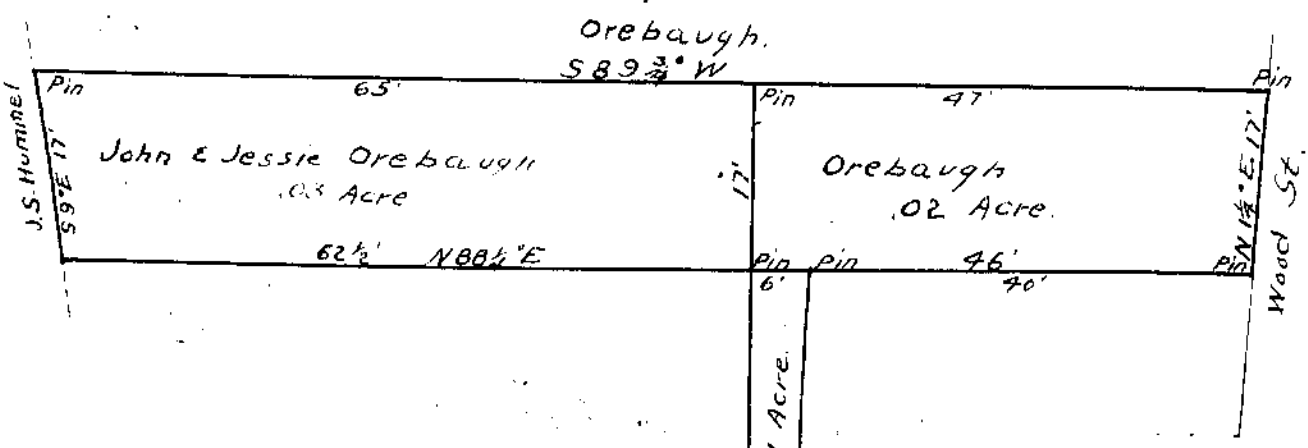

Survey No. 1057.
 Extension to Wilmington.
 Scale 1 inch = 15 ft.

I hereby certify the above plat to be that of a correct survey made by me of the Smith and Orebaugh Lots on March 12, 1917.
 Howard Collett,
 County Surveyor.

Ellen H. Smith

Ellen H. Smith .01 Acre.
 S 1 1/4 E 110'
 N 2 E 110'

John and Jessie Orebaugh.

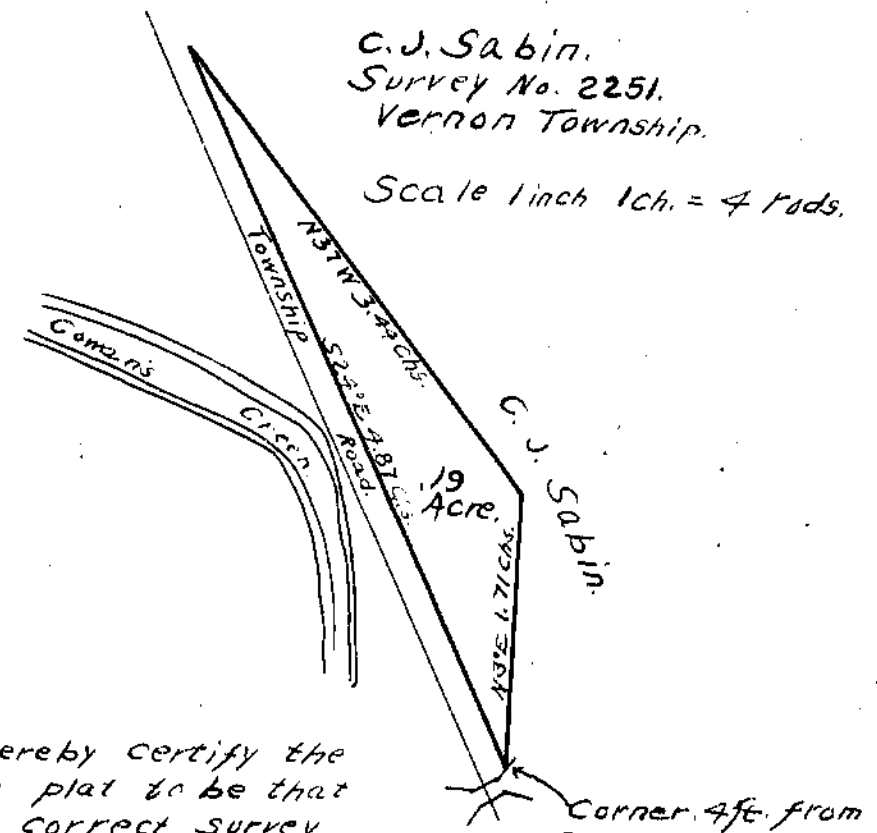

C. J. Sabin.
 Survey No. 2251.
 Vernon Township.
 Scale 1 inch 1 ch. = 4 fads.

I hereby certify the above plat to be that of a correct survey made by me of C. J. Sabin tract of land on March 15, 1917.
 Howard Collett,
 County Surveyor.