

ANDREW A. (Gus) MARCHANT
 Sabina, Ohio
 Survey No. 766
 Richland Township
 Clinton County
 Ohio

Scale: 1 inch = 50 ft.

I hereby certify this to be a correct plat of
 a survey made by me on July 31, 1948.
 E. B. Stokes
 Registered Engineer No. 6107
 Registered Surveyor No. 2628

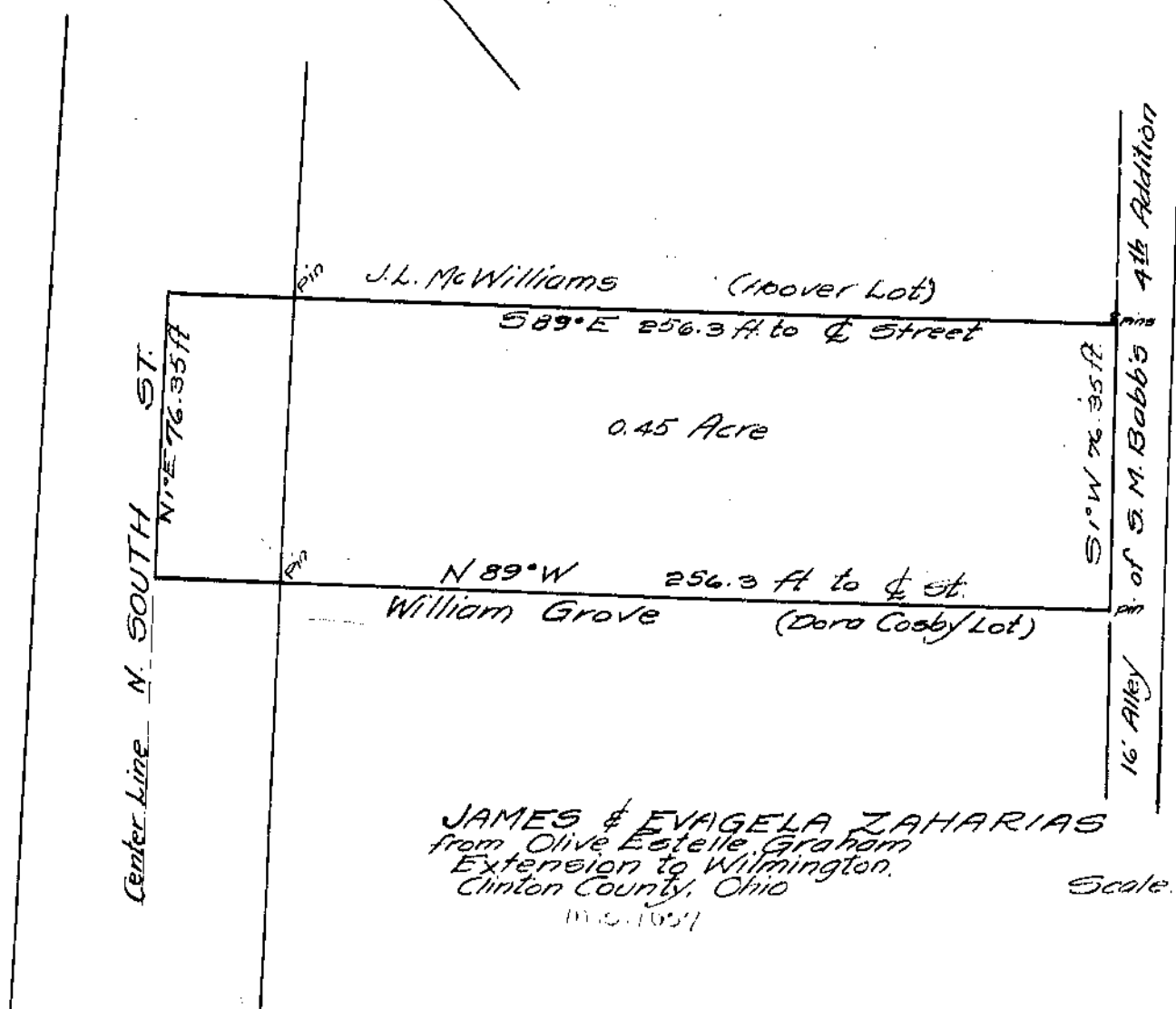

JAMES & EVAGELA ZAHARIAS
 from Olive Estelle Graham
 Extension to Wilmington,
 Clinton County, Ohio
 11-2-1957

Scale: 1 inch = 40 ft.

May 6, 1948.

Howard Collett, Reg. Engr No. 2182.