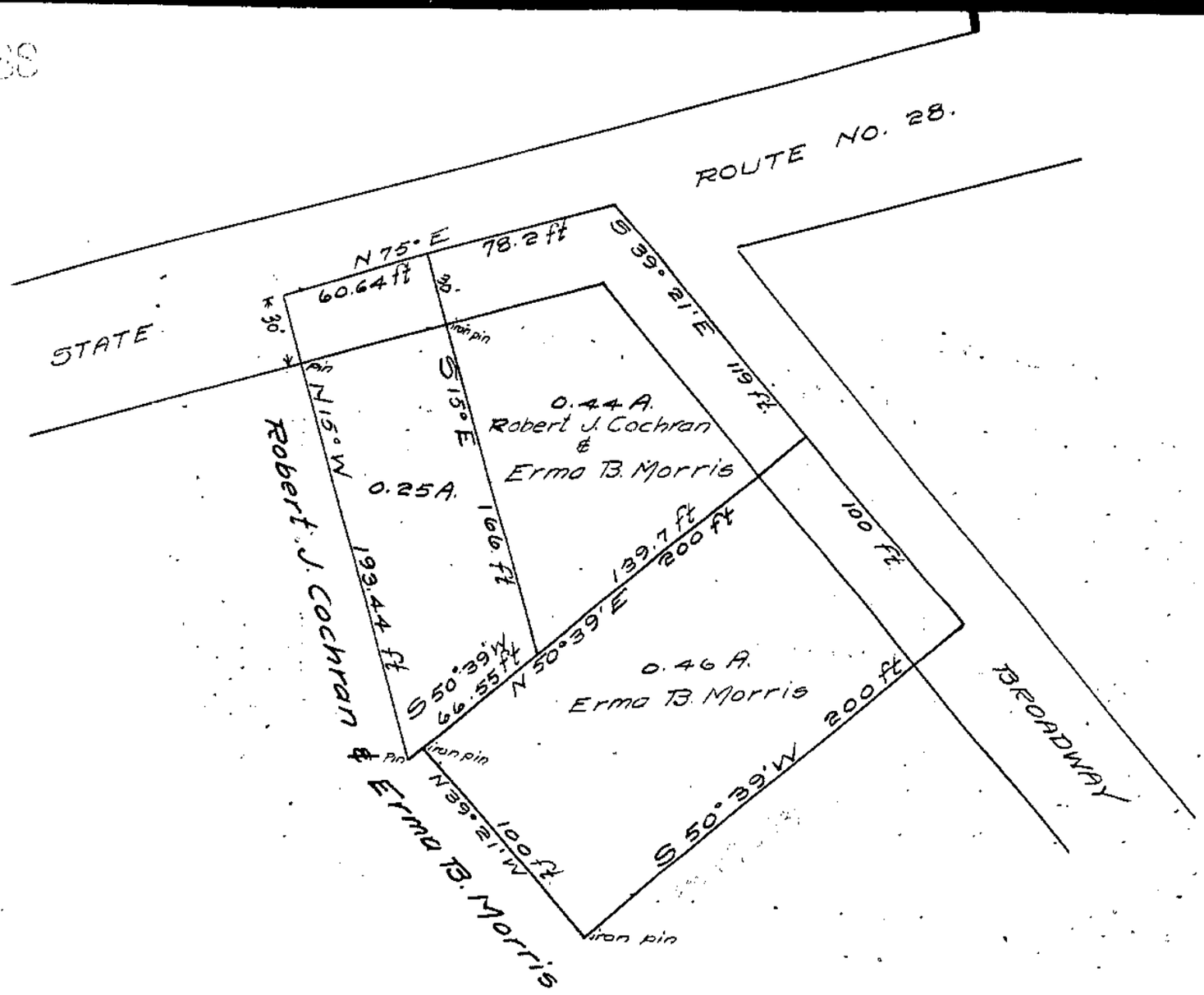

ROBERT J. COCHRAN & ERMA B. MORRIS
Survey No. 2705
Extension to Midland
Jefferson Township
Clinton County
Ohio

Scale: 1 inch = 50 ft.

I hereby certify the above to be a correct plat of a survey made by me on August 24, 1946.

E. B. Stokes,
Registered Engineer #6107
Registered Surveyor # 2628