

I hereby certify that the above is a correct plat of a survey made by me in Marion Township and Blanchester Corporation on July 10, 1916 for Rebecca Zimmer.

Howard Bollett
Surveyor of Clinton Co.

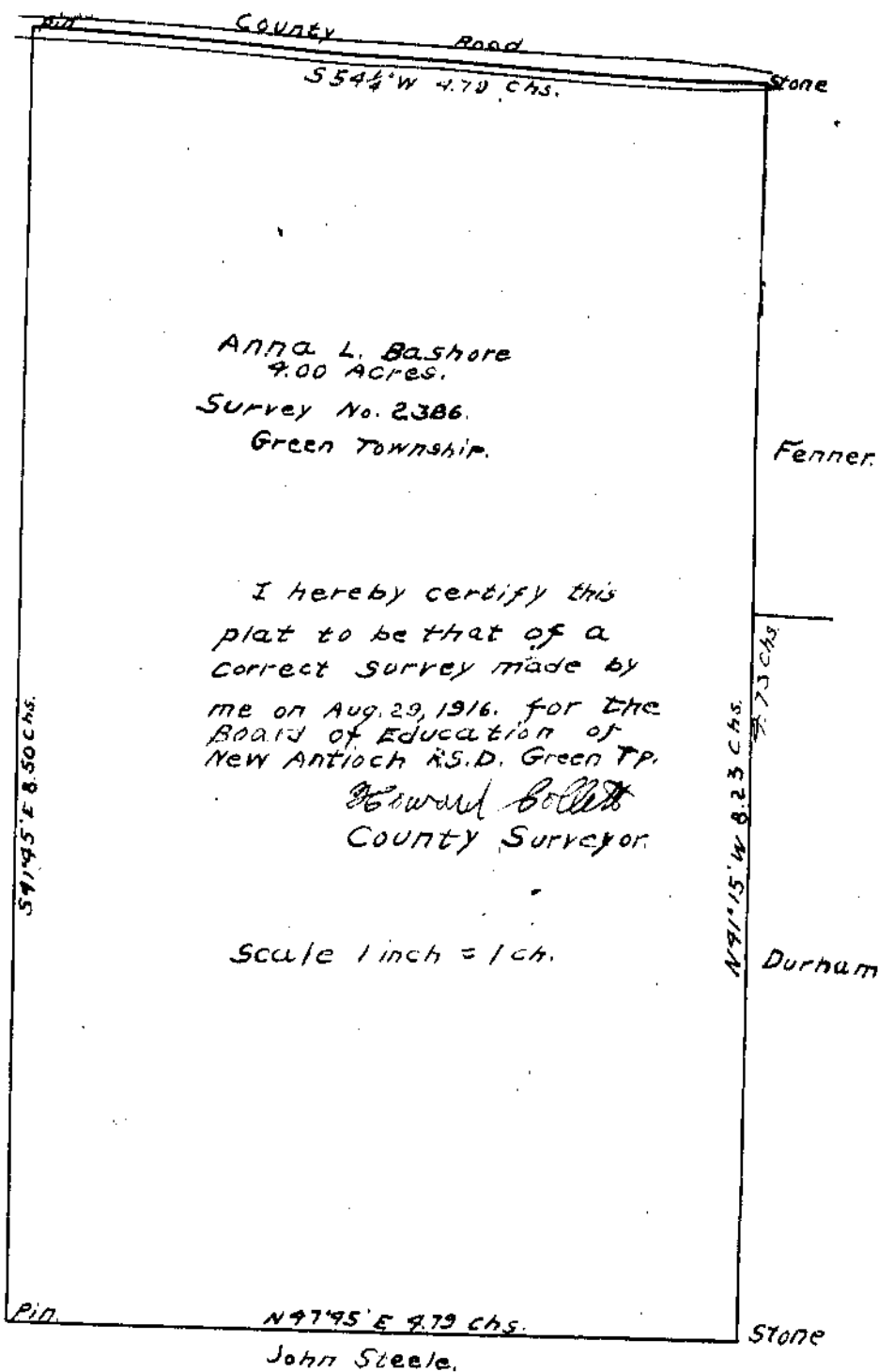

Anna L. Bashore
9.00 Acres.
Survey No. 2386.
Green Township.

I hereby certify this plat to be that of a correct survey made by me on Aug. 29, 1916. for the Board of Education of New Antioch R.S.D. Green Tp.

Howard Bollett
County Surveyor.

Scale 1 inch = 1 ch.

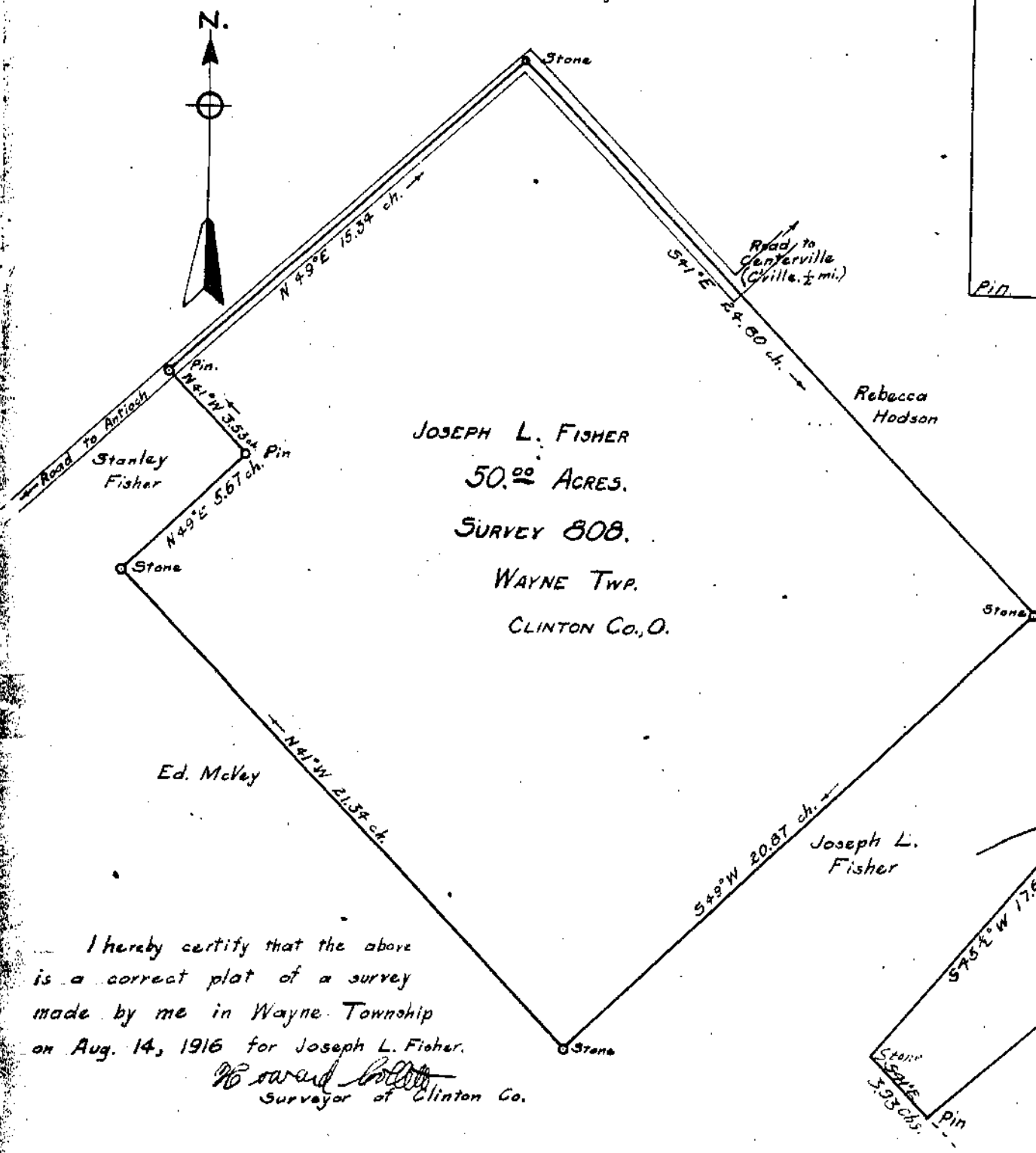

JOSEPH L. FISHER
50.00 ACRES.
SURVEY 808.
WAYNE TWP.
CLINTON CO., O.

I hereby certify that the above is a correct plat of a survey made by me in Wayne Township on Aug. 14, 1916 for Joseph L. Fisher.

Howard Bollett
Surveyor of Clinton Co.

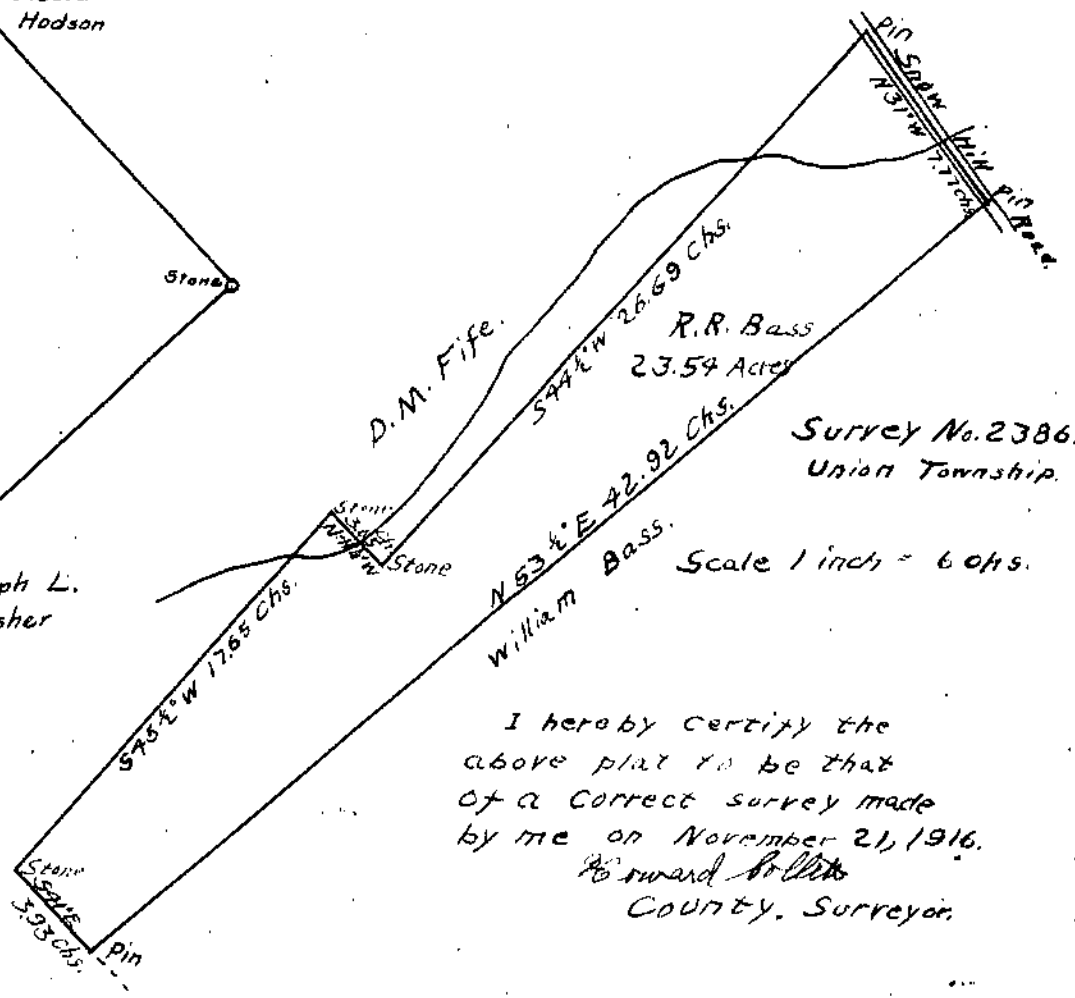

R.R. Bass
23.54 Acres
Survey No. 2386.
Union Township.

I hereby certify the above plat to be that of a correct survey made by me on November 21, 1916.

Howard Bollett
County Surveyor.